156

रिपोर्ट सं./Report No. 512(61/1.0/5)

भारतीय परिवारों में खाद्य उपभोग की अनुभूत पर्याप्तता 2004-2005

Perceived Adequacy of Food Consumption In Indian Households 2004 – 2005

राप्रस 61वां दौर

NSS 61st ROUND

(जुलाई 2004 - जून 2005)

(July 2004 - June 2005)

राष्ट्रीय प्रतिदर्श सर्वेक्षण संगठन

National Sample Survey Organisation

सांख्यिकी और कार्यक्रम कार्यान्वयन मंत्रालय

Ministry of Statistics and Programme Implementation

भारत सरकार

Government of India

फरवरी 2007

February 2007

Report No. 512(61/1.0/5)

Perceived Adequacy of Food Consumption in Indian Households 2004-2005

NSS 61st Round
July 2004- June 2005

National Sample Survey Organisation
Ministry of Statistics & Programme Implementation
Government of India

February 2007

Library

15.10.2007
12735

Preface

Data on household consumer expenditure are being collected every year by the National Sample Survey Organisation (NSSO) as part of its regular rounds, each round normally of a year's duration and including two or three subjects of survey. Data are collected by the household interview method from a randomly selected sample of households spread over all States and Union Territories of India.

While every round of NSS nowadays includes a consumer expenditure survey, the 61st round survey (July 2004 - June 2005), on which this report is based, belongs to the quinquennial series of consumer expenditure surveys, started in the 27th round of NSS (1972-73), and covering a larger-than-usual sample of households. The 61st round survey of consumer expenditure is the seventh survey of the quinquennial series.

This report is based on the Central sample, from which data were collected by NSSO officials, as opposed to the State sample, where officials of the State Government carried out the survey. For the Central sample, data were collected from 124,644 households spread over 7999 villages and 4602 urban blocks.

This report is one of the seven reports to be brought out from the data on consumer expenditure collected through this quinquennial survey. It presents data on whether its members had enough food to eat everyday throughout the year. The results of the survey do *not* constitute an objective measurement of food inadequacy in the country, but indicate the subjective perception of the population about it. However, another important aspect of this survey was the prior judgment or perception of the investigator *before* seeking response about a household's food adequacy status. It was left to the investigator's judgment whether he would ask about household's food availability status or not. The information was obtained by asking a direct question if the investigator suspected that the household might have experienced inadequacy of food. In case the investigator could judge that the household did not suffer from any food shortage, he or she was allowed to record this fact without asking direct question.

Most of the tables presented in this report relate to the estimated breakdown of population by perceived food availability status. There are three statuses. '*Getting enough food throughout the year*' (Food adequate in all months), '*not getting enough food in some months*' (food inadequate in some months of the year) and '*not getting enough food everyday in any month of the year*' (food inadequate in all months).

Chapter One of the report serves as the introduction. Chapter Two explains the concepts and definitions used in the survey. Chapter Three gives sample design and the estimation procedure of 61st round survey. Chapter Four gives the main findings of the survey. Detailed tables at the State/UT and all-India level are given in Appendix A. A facsimile of the schedule used for data collection is given as Appendix B.

Development of sampling design and survey instruments, and preparation of the report, was undertaken by the Survey Design and Research Division of the NSSO. The field work was handled by the Field Operations Division and the data processing and table generation by the Data Processing Division. The Coordination and Publication Division was responsible for overall

coordination. The Chairman and Members of the Steering Committee of NSSO, along with the Chairman and Members of the Working Group set up for this round, provided the technical directions and guidance at every stage of the survey. I am grateful to all of them.

The report, I hope, will be useful to planners, policy makers and researchers. Comments and suggestions are most welcome.

P. K. Ray
Director General & Chief Executive Officer
National Sample Survey Organisation

New Delhi
February 5, 2007

Highlights

- This report presents data on perception of Indian households by daily availability of enough food during the last 365 days based on a sample of 74298 households and 403207 persons in the rural area and 45346 households and 206529 persons in urban area.

- In rural areas, the percentage of households where all the members reported enough food everyday throughout the year rose from 94.5% to 97.4% during the period from 1993-94 to 2004-05.

- In urban areas, the percentage of households getting enough food everyday throughout the year increased from 98.1% to 99.4% over the period from 1993-94 to 2004-05.

- In rural areas, the 'agricultural labour' households reported the highest proportion of perceived seasonal inadequacy of food. The households 'self-employed in agriculture' showed the lowest percentage of seasonal inadequacy of food.

- Among the social groups, the percentage of households not getting enough food everyday in some months of the year was the highest for the ST households (3.7%) followed by SC households (3.3%) in rural area. However in urban areas, the corresponding percentages were equal and lower than their rural counterparts.

- The percentage of rural households 'not having enough food everyday in some months' was the highest in West Bengal (10.6%) followed by Orissa (4.8%), and the lowest in the States of Haryana and Rajasthan. In rural area, Assam reported the highest percentage of households (3.6%) 'not getting enough food every day in all months of the year' followed by Orissa and West Bengal (1.3%) as per perception of field officials. In the urban area highest percentage was reported by Assam (2.1%) followed by Bihar (1.1%).

- Among the deferent types of ration card holders the Antodaya Card holders had highest percentage of 'not having enough food everyday in some months of the year ' followed by BPL cardholders in the rural area. However, BPL card holders reported higher percentage of seasonal inadequacy of food than Antodaya Card holders in the urban area.

- Interestingly, in both the rural and the urban areas, there was a plausible association between the proportion of households reporting food adequacy status and certain objectively ascertained quantitative indicators of food availability, namely, level of monthly per capita (MPC) total expenditure, MPC food expenditure, MPC calorie intake and the ratio of intake of kilo-calorie (Kcal) per consumer unit to the norm level of 2700 Kcal. Surprisingly, however, it was not associated with MPC quantity of cereals consumed.

- In the rural areas, proportion of households reporting inadequacy of food during the months from December to March was higher than in other months. In the urban areas, such inadequacy was reported from December to February but by a much lower percentage of households.

Contents

Sections		Page
	Highlights	i - ii
Section One:	Introduction	1 - 2
Section Two:	Sample Design and Estimation Procedure	3 - 11
Section Three:	Concepts and Definitions	12- 16
Section Four:	Survey Findings	17 - 34
Appendix A	Detailed Tables	A1 – A120
Appendix B	Schedule on Consumer Expenditure (Sch. 1.0)	1 - 19
Appendix-A		
Table 1R:	Per 1000 distribution of households by food availability status for each household type - rural	A1 – A12
Table 1U:	-do- - urban	A13 – A24
Table 2R:	Per 1000 distribution of households by food availability status for each social group - rural	A25 – A33
Table 2U:	-do- - urban	A34 – A42
Table 2C:	-do- - all sectors	A43 – A51
Table 3R:	Per 1000 distribution of households by food availability status for each Ration card type - rural	A52 – A60
Table 3U:	-do- - urban	A61 – A69
Table 3C:	-do- - all sectors	A70 – A78
Table 4R:	Per 1000 distribution of households by food availability status for each household type - rural	A79 – A90
Table 4U:	-do- - urban	A91 – A102
Table 4C:	-do- - all sectors	A103 – A114
Table 5R:	Per 1000 households by number of calendar months during which there was not enough food member every day for the household in Rural sector - rural	A115
Table 5U:	-do- - urban	A116
Table 5C:	-do- - all sectors	A117
Table 6R:	Number per 1000 of households not getting enough food every day in different calendar months of the year (July 2004 - June 2005)	A118
Table 6U:	-do- - urban	A119
Table 6C:	-do- - all sectors	A120

Perceived Adequacy of Food Consumption in Indian Households

Chapter One

Introduction

1.0 **The National Sample Survey Organisation** (NSSO) was set up in 1950, with the idea of having a permanent survey–conducting machinery to collect data on various facets of the economy through nationwide sample surveys. The National Sample Surveys (NSS) are organized in the form of successive "rounds", each round usually of a year's duration, covering several topics of current interest during a survey period. At present each NSS round covers, at the all-India level, about 12,000 to 14,000 villages and blocks in the *Central sample* (covered by the Central agency NSSO) and an independent sample of about 14,000 to 16,000 villages and blocks in the *State sample* (covered by the Governments of various states and union territories). The entire area of the country - rural and urban - is covered, with the exception of some interior areas of Nagaland and Andaman & Nicobar Islands, and Ladakh and Kargil districts of Jammu & Kashmir.

1.1 The present report is based on data collected in the 61st round of NSS (July 2004-June 2005). It was the seventh quinquennial survey on Consumer Expenditure and Employment-Unemployment. The present report on **Perceived Food Adequacy in India** is the fifth in the series being compiled on the results of consumer expenditure survey of that round.

1.2 **Historical background:** The original practice was to collect data on household consumer expenditure in every round of NSS, starting from the very first round (1950-51). From 1972-73, according to a decision of the Governing Council of NSSO, the consumer expenditure survey became a quinquennial feature and was also integrated with the employment and unemployment survey in the sense that a common sample of households was canvassed for both the enquiries. However, independent samples of households for these two enquiries are being canvassed since the quinquennial 55th round. An annual series of consumer expenditure surveys was re-launched from the 42nd round (1986-87) to fill the data gaps reported by planners and researchers. It is the larger-scale quinquennial surveys, however, which are more widely used for the study of trends in the level of consumer expenditure and of the emergence of new spending patterns. So far, seven quinquennial surveys of consumer expenditure have been conducted in the 27th, 32nd, 38th, 43rd, 50th and 55th rounds of NSS. They relate, respectively, to the years 1972-73, 1977-78, 1983, 1987-88, 1993-94,1999-2000 and 2004-05.

1.3 This report presents data on the *perception* of Indian households with regard to the availability of enough food everyday, information on which was collected during the survey, as in earlier

surveys on consumer expenditure. A similar report was brought out on the basis of results of NSS 55th round [1]survey (July 1999 – June 2000).

The basic data included in the present report are:

- Distribution of rural/urban households of each household type by food availability status.
- Distribution of households of each social group by food availability status
- Per 1000 distribution of households holding different kinds of ration card by food availability status
- Average MPCE and per capita food expenditure, cereal consumption and calorie intake of households by food availability status
- Number per 1000 of households not getting enough food every day for different calendar months of the year July 2004 – June 2005
- Per 1000 distribution of households of each State by number of calendar months of the year July 2004 – June 2005 during which there was not enough food every day for the household.

1.4 With a view to studying the movements over time, the estimates of food adequacy reported in the present survey have been compared with the estimates from last two quinquennial surveys on consumer expenditure conducted during NSS 50th round (July 1993 – June 1994) and NSS 55th round (July 1999 – June 2000), respectively.

1.5 The Sample Design and Estimation Procedure followed in the NSS 61st round survey is given in Chapter 2. Chapter 3 presents important concepts and definitions adopted in the survey and used in this report. The survey findings on the *perception* of Indian households regarding sufficiency of food are presented in Chapter 4. The detailed tables have been provided for each State, UT and all-India in Appendix tables.

---

[1] *NSS Report No. 466: Reported Adequacy of Food Intake in India, 1999-00*

Chapter Two

Sample Design and Estimation Procedure

2 Outline of Survey Programme

2.1 Subject Coverage: The 61st round (July 2004-June 2005) of NSS was earmarked for survey on 'Household Consumer Expenditure' and 'Employment and Unemployment'. This quinquennial survey was the seventh in the series, the last one being conducted in the 55th round (1999-2000) of NSS.

2.2 Geographical coverage: The survey covered the whole of the Indian Union *except* (i) Leh (Ladakh) and Kargil districts of Jammu & Kashmir, (ii) interior villages of Nagaland situated beyond five kilometres of the bus route and (iii) villages in Andaman and Nicobar Islands which remain inaccessible throughout the year.

2.3 Period of survey and work programme: The period of survey was of one year duration starting on 1st July 2004 and ending on 30th June 2005. The survey period of this was divided into four sub-rounds of three months duration each as follows:

sub-round 1 :	July - September 2004
sub-round 2 :	October - December 2004
sub-round 3 :	January - March 2005
sub-round 4 :	April - June 2005

In each of these four sub-rounds equal number of sample villages/blocks (FSUs) was allotted for survey with a view to ensuring uniform spread of sample FSUs over the entire survey period. Attempt was made to survey each of the FSUs during the sub-round to which it has been allotted. *Because of the arduous field conditions, this restriction could not be strictly enforced in Andaman and Nicobar Islands, Lakshadweep, rural areas of Arunachal Pradesh and Nagaland.*

2.4 Schedules of enquiry: During this round, the following schedules of enquiry was canvassed:

Schedule 0.0	: list of households
Schedule 1.0	: consumer expenditure
Schedule 10	: employment and unemployment

2.5 Sample Design

2.5.1 Outline of sample design: A stratified multi-stage design had been adopted for the 61st round survey. The first stage units (FSU) were the 2001 census villages in the rural sector and Urban Frame Survey (UFS) blocks in the urban sector. The ultimate stage units (USU) were households in both the sectors. In case of large villages/blocks requiring hamlet-group (hg)/sub-block (sb) formation, one intermediate stage was the selection of two hgs/sbs from each FSU.

2.5.2 Sampling Frame for First Stage Units: *For the rural sector,* the list of 2001 census villages (panchayat wards for Kerala) constituted the sampling frame. *For the urban sector*, the list of latest available Urban Frame Survey (UFS) blocks was used as the sampling frame.

2.5.3 Stratification: Within each district of a State/UT, two basic strata were formed: (i) rural stratum comprising of all rural areas of the district and (ii) urban stratum comprising of all the urban areas of the district. However, if there were one or more towns with population 10 lakhs or more as per population census 2001 in a district, each of them was formed a separate basic stratum and the remaining urban areas of the district were considered as another basic stratum. There were 27 towns with population 10 lakhs or more at all-India level as per census 2001.

2.6 Sub-stratification:

2.6.1 Rural sector: If 'r' be the sample size allocated for a rural stratum, the number of sub-strata formed would be 'r/2'. The villages within a district as per frame would be first arranged in ascending order of population. Then sub-strata 1 to 'r/2' would be demarcated in such a way that each sub-stratum will comprise a group of villages of the arranged frame with more or less equal population.

2.6.2 Urban sector: If 'u' be the sample size for a urban stratum, 'u/2' number of sub-strata would be formed. The towns within a district, except those with population 10 lakhs or more, would be first arranged in ascending order of population. Next, UFS blocks of each town would be arranged by *Investigator unit no*[1]. × block no. in ascending order. From this arranged frame of UFS blocks of all the towns, 'u/2' number of sub-strata would be formed in such a way that each sub-stratum would have more or less equal number of UFS blocks.

2.6.3 For towns with population 10 lakhs or more, the urban blocks would be first arranged by IV (investigator unit) unit no. × block no. in ascending order. Then 'u/2' number of sub-strata would be formed in such a way that each sub-stratum would have more or less equal number of blocks.

---

[1] *One investigator unit (IV unit) amounts to 600 to 700 blocks. Codes for investigator unit is used as identification particular.*

2.6.4 Sample size – first-stage units: As is usual in the regular NSS rounds, most States and Union Territories participated in the survey: a "State sample" was surveyed by State Government officials in addition to the "Central sample" surveyed by NSSO. For rural India, 8124 villages formed the Central sample for this round. Of these, 7999 villages were ultimately surveyed. In the urban sector, the allocation for the Central sample was 4660 blocks, of which 4602 were surveyed. This report ~~wa~~ is based on the estimates obtained from the Central sample only.

2.6.5 Allocation of total sample to States and UTs: The total number of sample FSUs was allocated to the States and UTs in proportion to population as per census 2001 subject to the availability of investigators ensuring more or less uniform work-load.

2.6.6 Allocation of State/UT level sample to rural and urban sectors: State/UT level sample was allocated between two sectors in proportion to population as per *census 2001* with 1.5 weightage to urban sector subject to the restriction that urban sample size for bigger states like Maharashtra, Tamil Nadu etc. should not exceed the rural sample size. A minimum of 8 FSUs would be allocated to each state/UT separately for rural and urban areas.

2.6.7 Allocation to strata: Within each sector of a State/UT, the respective sample size would be allocated to the different strata in proportion to the stratum population as per census 2001. Allocations at stratum level would be adjusted to a multiple of 4 with a minimum sample size of 4.

2.6.8 Selection of FSUs: Two FSUs were selected with Probability Proportional to Size With Replacement (PPSWR), size being the population as per Population Census 2001 from each sub-stratum of a district of rural sector. For urban sector, from each sub-stratum two FSUs were selected by using Simple Random Sampling Without Replacement (SRSWOR). Within each sub-stratum, samples were drawn in the form of two independent sub-samples in both the rural and urban sectors.

2.6.9 Criterion for hamlet-group/sub-block formation: After identification of the FSU, it is to be determined whether listing was to be done in the whole sample FSU or not. In case the population of the selected village or block was found to be 1200 or more, it was divided into a suitable number (say, D) of 'hamlet-groups' in the rural sector and 'sub-blocks' in the urban sector as stated below.

approximate present population of the sample village/block	no. of hgs/sbs to be formed
less than 1200 (no hamlet-groups/sub-blocks)	1
1200 to 1799	3
1800 to 2399	4
2400 to 2999	5
3000 to 3599	6
.....and so on	

Two hamlet-groups/sub-blocks were selected from a large village/UFS block wherever hamlet-groups/sub-blocks had been formed, by SRSWOR. Listing and selection of the households was done independently in the two selected hamlet-groups/sub-blocks.

2.6.10 Listing of households: Having determined the hamlet-groups/sub-blocks, i.e. area(s) to be considered for listing, the next step was to list all the households (including those found to be temporarily locked after ascertaining whether locking was temporary through local enquiry). The hamlet-group/sub-block with sample hg/sb number 1 would be listed first and that with sample hg/sb number 2 will be listed next.

2.7 Formation of Second Stage Strata and allocation of households

For both Schedule 1.0 and Schedule 10, households listed in the selected village/block/ hamlet-groups/sub-blocks would be stratified into three second stage strata (SSS) as given below.

2.7.1 Rural: The three second-stage-strata (SSS) in the rural sector were formed in the following order:

SSS 1: relatively affluent households
SSS 2: from the remaining households, households having principal earning from non- agricultural activity
SSS 3: other households

2.7.2 Urban: In the urban sector, the three second-stage strata (SSS) were formed as under:

Two cut-off points, say 'A' and 'B', based on MPCE of NSS 55th round, were determined at **NSS Region level** in such a way that top 10% of households have MPCE more than 'A' and bottom 30% have MPCE less than 'B'. Then three second-stage-strata (SSS) were formed in the urban sector in the following order:

SSS 1: households with MPCE more than A (i.e. MPCE > A)
SSS 2: households with MPCE equal to or less than A but equal to or more than B (i.e. $B \leq MPCE \leq A$)
SSS 3: households with MPCE less than B (i.e. MPCE < B)

2.7.3 The number of households to be surveyed in each FSU is 10 for each of the schedules 1.0 and 10. Composition of SSS with number of households to be surveyed for both schedule 1.0 and schedule 10 would be as follows:

SSS	composition of SSS	no. of hhs to be surveyed	
		without hg/sb formation	with hg/sb formation (for each hg/sb)
rural			
SSS 1:	relatively affluent households	2	1
SSS 2:	of the rest, households having principal earning from non- agricultural activity	4	2
SSS 3:	other households	4	2
urban			
SSS 1:	households with MPCE > A	2	1
SSS 2:	other households with MPCE equal to or less than A but equal to or more than B (i.e. B ≤ MPCE ≤ A)	4	2
SSS 3:	households with MPCE less than B	4	2

2.8 Selection of households for Schedules 1.0 and 10: From each SSS the sample households for both the schedules was selected by SRSWOR. If a household was selected both for schedule 1.0 and schedule 10 only schedule 1.0 was canvassed in that household and the household was replaced by next household in the frame for schedule 10.

2.8.1 Table P1 shows the number of villages and urban blocks allotted for survey and the numbers actually surveyed, and the number of households in which the consumer expenditure schedule, "Schedule 1.0", was canvassed.

P 1: Number of villages/blocks allotted and surveyed for Schedule 1.0 and number of households and persons surveyed: Central sample

State/UT	no. of villages		no. of blocks		sample households		sample persons	
	allotted	surveyed	allotted	surveyed	rural	urban	rural	urban
(1)	(2)	(3)	(4)	(5)	(6)	(7)	(8)	(9)
Andhra Pradesh	556	556	308	307	5555	2876	22860	11835
Arunachal Pradesh	156	156	60	60	1503	540	7731	2161
Assam	340	335	92	90	3350	900	17582	3829
Bihar	436	436	140	140	4354	1398	24298	7246
Chhattisgarh	200	200	80	80	1997	799	10602	3692
Delhi	8	8	120	120	59	1101	253	4708
Goa	16	16	24	24	160	238	731	1028
Gujarat	232	232	200	200	2320	1955	11592	9085
Haryana	168	168	104	104	1680	1040	9293	4979
Himachal Pradesh	216	216	40	40	2143	400	10261	1481
Jammu & Kashmir	288	190	144	89	1882	884	10956	4373
Jharkhand	240	239	104	104	2379	1040	12906	5084
Karnataka	288	288	224	224	2880	2227	13955	9625
Kerala	368	368	196	196	3300	1950	14427	8686
Madhya Pradesh	384	384	208	208	3838	2075	21180	10616
Maharashtra	504	504	504	504	5014	4993	24248	22721
Manipur	220	220	100	100	2177	1000	11157	5063
Meghalaya	116	116	44	44	1159	437	5785	2093
Mizoram	80	80	112	112	800	1112	4170	5565
Nagaland	96	96	32	32	960	320	5238	1578
Orissa	384	384	120	120	3836	1187	18954	5404
Punjab	244	244	188	188	2433	1855	12985	8865
Rajasthan	356	356	164	164	3541	1630	20155	8125
Sikkim	92	92	20	20	920	200	4206	680
Tamil Nadu	416	416	416	416	4159	4137	16223	15620
Tripura	176	176	56	56	1760	560	8025	2212
Uttar Pradesh	792	148	336	76	7868	3345	47607	18387
Uttaranchal	148	792	76	336	1465	750	7703	3395
West Bengal	500	500	292	292	4988	2889	24361	12011
A & N Islands	52	28	36	36	268	359	1215	1432
Chandigarh	8	8	32	32	80	300	365	1136
Dadra & N. Haveli	16	16	8	8	160	80	770	346
Daman & Diu	8	8	8	8	80	80	400	354
Lakshadweep	8	7	16	16	70	129	373	822
Pondicherry	16	16	56	56	160	560	640	2292
All India	**8128**	**7999**	**4660**	**4602**	**79298**	**45346**	**403207**	**206529**

2.8.2 In rural area total number of villages surveyed was 7999. Out of which 55 villages were found to be either uninhabited or became urbanized ('0' cases). In urban area the total number of de-urbanized or uninhabited blocks were 44. As a result, household level data were available for 7944 villages and 4558 urban blocks.

2.9 Estimation Procedure

2.9.1 Notations:

s = subscript for s-th stratum

t = subscript for t-th sub-stratum

m = subscript for sub-sample (m =1, 2)

i = subscript for i-th FSU [village (panchayat ward) / block]

d = subscript for a hamlet-group/sub-block (d = 1, 2)

j = subscript for j-th second stage stratum in an FSU/ hg/sb (j = 1, 2 or 3)

k = subscript for k-th sample household under a particular second stage stratum within an FSU/ hg/sb

D = total number of hg's/sb's formed in the sample village (panchayat ward) / block

D* = 1 if D = 1

= D / 2 for FSUs with D > 1

N = total number of FSUs in any urban sub-stratum

Z = total size of a rural sub-stratum (sum of sizes for all the FSUs of a rural sub-stratum)

z = size of sample village used for selection.

n = number of sample village / block surveyed including zero cases but excluding casualty for a particular sub-sample and sub-stratum.

H = total number of households listed in a second-stage stratum of a village/block/hamlet-group/sub-block of sample FSU

h = number of households surveyed in a second-stage stratum of a village/block/hamlet-group/sub-block of sample FSU

x, y = observed value of characteristics *x*, *y* under estimation

$\hat{X}$, $\hat{Y}$ = estimate of population total X, Y for the characteristics *x*, *y*

Under the above symbols,

$y_{stmidjk}$ = observed value of the characteristic y for the k-th household in the j-th second stage stratum of the d-th hg/sb (d = 1, 2) of the i-th FSU belonging to the m-th sub-sample for the t-th sub-stratum of s-th stratum;

However, for ease of understanding, a few symbols have been suppressed in following paragraphs where they are obvious.

2.9.2 Formulae for Estimation of Aggregates for a particular sub-sample and stratum in Rural / Urban sector:

2.9.2.1 Rural:

Estimation formula for a sub-stratum:

(i) For households selected in j-th second stage stratum:

$$\hat{Y}_j = \frac{Z}{n_j}\sum_{i=1}^{n_j}\frac{1}{z_i}D_i^*\left[\frac{H_{i1j}}{h_{i1j}}\sum_{k=1}^{h_{i1j}} y_{i1jk} + \frac{H_{i2j}}{h_{i2j}}\sum_{k=1}^{h_{i2j}} y_{i2jk}\right]$$

(ii) For all selected households:

$$\hat{Y} = \sum_j \hat{Y}_j$$

2.9.2.2 Urban:

Estimation formula for a sub-stratum:

(i) For households selected in j-th second stage stratum:

$$\hat{Y}_j = \frac{N}{n_j}\sum_{i=1}^{n_j} D_i^*\left[\frac{H_{i1j}}{h_{i1j}}\sum_{k=1}^{h_{i1j}} y_{i1jk} + \frac{H_{i2j}}{h_{i2j}}\sum_{k=1}^{h_{i2j}} y_{i2jk}\right]$$

(ii) For all selected households:

$$\hat{Y} = \sum_j \hat{Y}_j$$

2.9.3 Estimate for a stratum:

$$\hat{Y}s = \sum_t \hat{Y}st$$

2.9.4 Overall Estimate for Aggregates:

Overall estimate for aggregates for a stratum ($\hat{Y}_s$) based on two sub-samples is obtained as:

$$\hat{Y}_s = \frac{1}{2}\sum_{m=1}^{2}\hat{Y}_{sm}$$

2.9.5 Overall Estimate of Aggregates at State/UT/all-India level:

The overall estimate $\hat{Y}$ at the State/ UT/ all-India level is obtained by summing the stratum estimates $\hat{Y}_s$ over all strata belonging to the State/ UT/ all-India.

2.9.6 Estimates of Ratios:

Let $\hat{Y}$ and $\hat{X}$ be the overall estimate of the aggregates Y and X for two characteristics y and x respectively at the State/ UT/ all-India level.

Then the combined ratio estimate $(\hat{R})$ of the ratio $(R = \frac{Y}{X})$ will be obtained as

$$\hat{R} = \frac{\hat{Y}}{\hat{X}}.$$

Chapter Three

Concepts and Definitions

3.0 The concepts and definitions followed in the seventh quinquennial survey on household consumer expenditure are more or less the same as in the earlier rounds. The concepts and definitions of the terms used or relevant in the report are given below.

3.1 Household: A group of persons normally living together and taking food from a common kitchen constitutes a household. The word "normally" means that temporary visitors are excluded but temporary stay-aways are included. Thus, a son or daughter residing in a hostel for studies is excluded from the household of his/her parents, but a resident employee or resident domestic servant or paying guest (but not just a tenant in the house) is included in the employer/host's household. "Living together" is usually given more importance than "sharing food from a common kitchen" in drawing the boundaries of a household in case the two criteria are in conflict; however, in the special case of a person taking food with his family but sleeping elsewhere (say, in a shop or a different house) due to space shortage, the household formed by such a person's family members is taken to include the person also. Each inmate of a mess, hotel, boarding and lodging house, hostel, etc. is considered as a single-member household except that a family living in a hotel (say) is considered as one household only; the same applies to residential staff of such establishments.

3.2 Adult: A person who has completed 15 years of age.

3.3 Household size: The size of a household is the total number of persons in the household.

3.4 Household consumer expenditure: The expenditure incurred by a household on domestic consumption during the reference period is the household's consumer expenditure. Household consumer expenditure is the total of the monetary values of consumption of various groups of items, namely (i) food, *pan* (betel leaves), tobacco, intoxicants and fuel & light, (ii) clothing and footwear and (iii) miscellaneous goods and services and durable articles.

3.5 For groups (i) and (ii), the total value of consumption is derived by aggregating the monetary value of goods actually consumed during the reference period. An item of clothing and footwear would be considered to have been consumed if it is brought into maiden or first use during the reference period. The consumption may be out of (a) purchases made in cash or credit during the

reference period or earlier; (b) home-grown stock; (c) receipts in exchange of goods and services; (d) any other receipt like gift, charity, borrowing and (e) free collection. Home produce is evaluated at the ex farm or ex factory rate. For evaluating the consumption of the items of group (iii), i.e., items categorised as miscellaneous goods and services and durable articles, a different approach is followed. In this case, the expenditure made during the reference period for the purchase or acquisition of goods and services is considered as consumption.

3.6 It is pertinent to mention here that the consumer expenditure of a household on food items relates to the actual consumption by the members of the household *and also* by the guests during ceremonies or otherwise. To avoid double counting, transfer payments like charity, loan advance, etc. made by the household are not considered as consumption for items of groups (i) and (ii), since transfer receipts of these items have been taken into account. However, the item "cooked meals" is an exception to the rule. Meals prepared in the household kitchen and served to the employees and/or guests would automatically get included in domestic consumption of employer (server) household. There is a practical difficulty for the employees/guests in estimating the quantities and values of individual items used for preparing the meals served to them by their host. Thus, for the convenience of collecting reliable information and as a convention to avoid double counting, cooked meals received as perquisites from employer household or as gift or charity are *not* recorded in the recipient household. As a general principle, cooked meals purchased from the market for consumption of the members and for guests and employees will also be recorded in the purchaser household.

3.7 This procedure of recording cooked meals served to others in the expenditure of the serving households only leads to bias-free estimates of average per capita consumption as well as total consumer expenditure. However, donors of free cooked meals are likely to be concentrated at the upper end of the per capita expenditure range and the corresponding recipients at the lower end of the same scale. Consequently, the derived nutrition intakes may get inflated for the rich (net donors) and understated for the poor (net recipients). This point has to be kept in mind while interpreting the NSS consumer expenditure data for any studies relating to the nutritional status of households[2].

3.8 **Value of consumption:** Consumption out of purchase is evaluated at the purchase price. Consumption out of home produce is evaluated at ex farm or ex factory rate. Value of consumption out of gifts, loans, free collections, and goods received in exchange of goods and services is imputed at the rate of average local retail prices prevailing during the reference period.

3.9 **Monthly per capita consumer expenditure (MPCE):** For a household, this is the total consumer expenditure over all items divided by its size and expressed on a per month (30 days) basis. A person's MPCE is understood as that of the household to which he or she belongs.

---

[2] Minhas, B.S.(1991):*On Estimating the Inadequacy of Energy Intakes: Revealed Food Consumption Behaviour Versus Nutritional Norms (Nutritional Status of Indian People In 1983), The Journal of Development Studies, Vol.28, no.1(october), pp.1-38.*

3.10 MPCE class: The MPCE classes are normally revised during quinquennial surveys of Consumer Expenditure. Usually, 12 MPCE classes are formed from a table giving estimated cumulative percentage frequency distribution of persons by MPCE for each sector separately and also The upper limits of these classes correspond broadly to cumulative frequencies 5%, 10%, 20%, 30%, 40%, 50%, 60%, 70%, 80%, 90%, 95% and 100% of the population. The class limits are given below:

sl. no.	rural (in Rs)	urban (in Rs)
1	0 – 235	0 – 335
2	235 – 270	335 – 395
3	270 – 320	395 – 485
4	320 – 365	485 – 580
5	365 – 410	580 – 675
6	410 – 455	675 – 790
7	455 – 510	790 – 930
8	510 – 580	930 – 1100
9	580 – 690	1100 – 1380
10	690 – 890	1380 – 1880
11	890 – 1155	1880 – 2540
12	1155 & more	2540 & more

3.11 Reference periods: The reference periods used for collection of consumption data for different groups of items are given below:

Item of consumption	Reference period
clothing, footwear, education, medical care (institutional) and durable goods (Infrequent-expenditure Categories)	"last 30 days" and "last 365 days"
all other items (viz all food, pan, tobacco & intoxicants, fuel and light, miscellaneous goods and services including non-institutional medical care, rents and taxes)	last 30 days

3.12 Adjusted and unadjusted MPCE: Apart from a reference period of "last 30 days" which was used to collect data, an additional reference period of "last 365 days" was also used for 5 infrequently purchased item groups: clothing (and bedding), footwear, education, medical care

(institutional) and durable goods. Discussion of the basic results of the survey uses data collected with "month" (last 30 days) as reference period for all items of consumption. But, for each sample household, the overall level of living indicator or MPCE has also been worked out using the last–365- day recall estimates for those categories for which such data had been collected. This gives an alternative figure for MPCE of each household. The MPCE worked out with last 30-day reference period for all items is sometimes referred to, for contrast, as "unadjusted MPCE" or simply MPCE without any adjective.

3.13 **Major States:** This refers to the 17 States of India which had a population of 20 million or more according to the Census of 2001. The States are: Andhra Pradesh, Assam, Bihar, Chhattisgarh, Gujarat, Haryana, Jharkhand, Karnataka, Kerala, Madhya Pradesh, Maharashtra, Orissa, Punjab, Rajasthan, Tamil Nadu, Uttar Pradesh and West Bengal. Together, these States accounted for nearly 94.7% of India's population in 2001.

3.14 **Household type**: Rural households were classified into five types and urban households into four types on the basis of the major source of household income during the last 365 days from occupations pursued by the household members. The five types of rural households are *self-employed in non-agriculture*, *agricultural labour*, *other (rural manual) labour*, *self-employed in agriculture*, and *other households*. The four types of urban household are: *self-employed, regular wage / salary earner, casual labour,* and *other households*.

3.15 The "type" of a household was determined as follows.

Rural

A household was classified as "agricultural labour", if its income from that source was 50% or more of its total income. The same criterion was followed to classify a household as "self-employed in agriculture". A household was classified as "self-employed in non-agriculture" if its income from that source was greater than that from rural labour as well as that from all other gainful sources put together. If a household was not one of these three types but its income from total rural labour was greater than that from all self-employment and from other gainful sources, it was classified as "other labour". The remaining households were classified as "other households".

Urban

A household was classified as "self-employed", "regular wage or salary earning", or "casual labour", according to the major sources of its income from "gainful employment" during the 365 days preceding the date of survey. A household not having any income from gainful employment was classified under "others".

3.16 **Social group**: Three social groups were distinguished - scheduled tribe, scheduled caste, other backward class and other (residual) households. In case different members of a household belong

to different social groups, the group to which the head of the household belongs has been considered as the social group of the household.

3.17 **Perception of household regarding sufficiency of food:** The expression 'getting enough food every day' - as used in common parlance, conveys that the concerned person gets, by and large, sufficient food to eat. This question is asked in order to record the subjective perception of the household regarding sufficiency of food. While putting this question to the informant, it is thus presumed that the informant has a clear understanding of its meaning. There are equivalent phrases conveying the same meaning in regional languages. It is, therefore, important the proper question is put in the local language and recorded the answer given by the informant in the appropriate code. It may be noted that appropriate codes have been specified to record this information in the schedule.

3.18 If the members of the household reported getting enough food every day throughout the year, the code to be entered in the specified box is 1. If adequate food was available in only a few months of the year, code 2 will be noted. Code 3 will indicate that the household did not usually get enough food every day for all its members. Here the reference period is last 12 calendar months preceding the date of enquiry. The instructions indicated that this block of questions was to be canvassed *after* completing all the preceding blocks. The idea was to find the subjective perception of the household regarding sufficiency/ adequacy of food to all its members during the last 12 months preceding the date of survey. While seeking response on food adequacy, it was presumed that informant has a clear understanding of its meaning which was to be conveyed in equivalent phrases in regional local languages.

3.19 **Consumer Unit:** Consumer unit is a unit used to measure the calorie requirement of a group of persons of different sexes and ages. Taking the calorie requirement of an average male in the age group 20-39 doing sedentary work as the norm, the average calorie requirements of males and females of other age groups are expressed as a ratio to this norm (see table below). Thus a household consisting of two men aged 35 and 65 has 1.8 consumer units while a household with one woman aged 28 and a child aged 3 has only 1.25 consumer units.

sex	Consumer Unit											
	age in completed years											
	<1	1-3	4-6	7-9	10-12	13-15	16-19	20-39	40-49	50-59	60-69	70+
male	0.43	0.54	0.72	0.87	1.03	0.97	1.02	1.00	0.95	0.90	0.80	0.70
female	0.43	0.54	0.72	0.87	0.93	0.80	0.75	0.71	0.68	0.64	0.51	0.50

Chapter four

Survey Findings

4.0 **This chapter presents** the summary of survey findings. As mentioned in chapter one, the survey ascertained for each sample household, whether its members had enough food to eat everyday throughout the year and if not, which were the months of the year for which enough food was not available to them. The information was obtained by asking a direct question if the investigator suspected that the household might have experienced inadequacy of food. In case the investigator could judge that the household did not suffer from any food shortage, he or she was allowed to record this fact without asking direct question. Whether a direct question was asked or not was also recorded.

4.0.1 Thus the survey did not adopt any definition or measure of adequacy of food. What it ascertained was the perception of the households visited regarding adequacy of food in different months of the year. As such, these results of the survey do *not* constitute an objective measurement of food inadequacy in the country, but indicate the subjective perception of the population about it. However, another important aspect of this survey was the prior judgment or perception of the investigator *before* seeking response about a household's food adequacy status. It was left to the investigator's judgment whether he would ask about household's food availability status or not. Most of the tables presented in this report relate to the estimated breakdown of population by perceived food availability status. There are three statuses. '*Getting enough food throughout the year*' (Food adequate in all months), '*not getting enough food in some months*' (food inadequate in some months of the year) and '*not getting enough food everyday in any month of the year*' (food inadequate in all months).

4.0.2 Differences in the distribution of population by food availability status are studied for different sectors, different states, different household occupational types, different social groups and holding of different types of ration card.

4.0.3 Further, analysis of other indicators of household's level of living and food adequacy such as household's monthly per capita expenditure, per capita cereal consumption, per capita calorie intake, per consumer unit calorie intake and Percentage of a "norm" level of 2700 Kcal per consumer unit per day are compared for the different categories of households with respect to food availability status.

4.0.4 The results at the national level have been compared with those from past quinquennial surveys on consumer expenditure, namely NSS 50th round (July 1993 – June 1994) and NSS 55th round (July 1999 - June 2000).

4.0.5 Since the survey reported very small size of samples for those households facing inadequacy of food throughout the year any further classification on the basis of these results has generally been avoided in this presentation.

The Results:

4.1 The food availability status of Rural and Urban sector of the country has been given in the **statement 1**. It is interesting to note that around 47% of the households in rural area, whose reported adequacy of food throughout the year was, ascertained by asking direct question. However, in urban area the percentage of such households was less than 30%

4.2 **Summary results: all India rural and urban sector.**

Statement 1: food availability status by sectors

sector	characteristic	adequate food throughout the year			getting inadequate food some months of the year	getting inadequate food all month	n.r	all
		as ascertained by a direct question	as judged by the investigator	all				
	(1)	(2)	(3)	(4)	(5)	(6)	(7)	(8)
RURAL	Per 1000 no. of households	472	502	974	20	4	2	1000
	estimated.house-hold(00)	708754	753397	1462151	30263	6740	2443	1501598
	sample household	36258	41375	77633	1213	311	141	79298
URBAN	Per 1000 no. of households	297	697	994	4	1	1	1000
	estimated.house-hold(00)	69336	396907	566243	2120	771	404	569538
	sample household	17473	27531	45004	172	112	58	45346

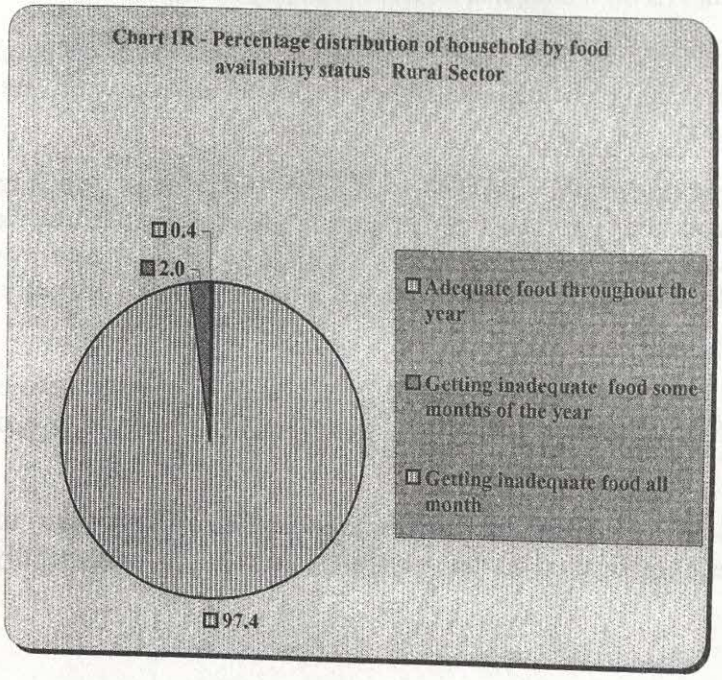

4.2.1 At the all India level the percentage of rural households where all the members *got enough food everyday throughout the year* was around 97.4%, as revealed from the 61st round survey (chart 1R). The corresponding percentage for households who did *not get enough food everyday for* ***some months*** *of the year* was 2.0% and the percentage of households *not getting enough food everyday in* ***any month*** *of the year* was 0.4%.

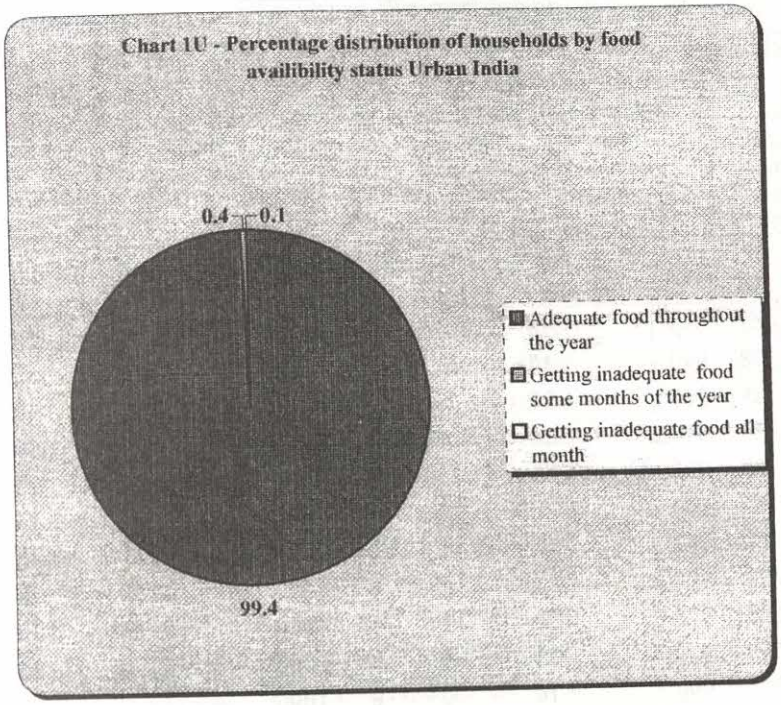

4.2.2 In urban India, the overall percentage of households where all the members *got enough food everyday throughout the year was around 99.4%*, as revealed from the 61st round survey (chart 1U). The corresponding figure for households where at least one member did *not get enough food everyday for* ***some months*** *of the year* was 0.4% and the percentage of households *not getting enough food everyday in* ***any month*** *of the year* was 0.1%.

Overall, the perception of the people in the country was similar to that in 1999 – 2000 (55th round). They felt in general, that they were getting enough food everyday throughout the year. The percentage of such households was above 97% for both rural and urban areas.

4.3 **Statement 2.** Gives the state wise position of food availability status.

4.3.1 The percentage of rural households *not getting enough food everyday in some months of the year* was the highest in West Bengal (10.6%) followed by Orissa (4.8%) and the least effected by food inadequacy were Haryana and Rajasthan. The proportion of those households who did *not get enough food every day in any month of the year* was highest in the state of Assam (3.6%) followed by Orissa and West Bengal (1.3 % each).

4.3.2 In the **urban sector** the State of Kerala had maximum percentage of dissatisfied households (1.7%) followed by Bihar (0.8%) who reported that food was scarce in some months of the year. About 2.1% of households reported that they did *not get enough food in any month of the year* in the state of Assam followed by Bihar (1.1%).

Statement 2: State wise food availability status.

states	no. per 1000 of households							no. of households	
	adequate food throughout the year			getting inadequate food some months of the year	getting inadeq-uate food all month	n.r	all	estimated (00)	sample
	as ascertained by a direct question	as judged by the investi-gator	all						
(1)	(2)	(3)	(4)	(5)	(6)	(7)	(8)	(9)	(10)
Rural India									
Andhra Pradesh	526	467	993	6	0	1	1000	137707	5555
Assam	562	378	940	17	36	6	1000	44428	3350
Bihar	579	388	967	20	8	6	1000	126734	4354
Chhatisgarh	534	440	974	26	0	0	1000	36435	1997
Gujrat	498	500	998	3	0	0	1000	65950	2320
Haryana	265	735	1000	0	0	0	1000	30954	1680
Jharkhand	433	560	993	6	1	0	1000	39297	2379
Karnataka	619	378	997	3	0	0	1000	72557	2880
Kerala	420	555	975	22	3	1	1000	54738	3300
Madhya Pradesh	400	579	979	15	5	0	1000	87996	3838
Maharashtra	388	602	990	10	0	0	1000	119552	5014
Orissa	725	209	934	48	13	5	1000	67821	3836
Punjab	396	595	991	8	1	0	1000	30936	2433
Rajasthan	234	765	999	0	0	0	1000	78694	3541
Tamilnadu	599	399	998	1	1	0	1000	91609	4159
Uttar Pradesh	328	653	981	14	3	3	1000	232575	7868
West Bengal	582	298	880	106	13	2	1000	126886	4988
Urban India									
Andhra Pradesh	373	626	999	1	0	0	1000	47318	2876
Assam	435	538	973	3	21	3	1000	6061	900
Bihar	408	567	975	8	11	7	1000	13775	1398
Chhatisgarh	342	657	999	1	0	0	1000	7333	799
Gujrat	238	762	1000	0	0	0	1000	35445	1955
Haryana	197	801	998	0	2	0	1000	12953	1040
Jharkhand	330	670	1000	0	0	0	1000	8446	1040
Karnataka	398	600	998	1	0	0	1000	36195	2227
Kerala	359	623	982	17	1	0	1000	17458	1950
Madhya Pradesh	204	792	996	4	0	0	1000	27830	2075
Maharashtra	241	753	994	5	0	0	1000	84860	4993
Orissa	522	472	994	4	2	1	1000	11486	1187
Punjab	361	637	998	2	0	0	1000	17078	1855
Rajasthan	149	851	1000	0	0	0	1000	25809	1630
Tamilnadu	358	639	997	4	0	0	1000	59167	4137
Uttar Pradesh	242	748	990	7	1	1	1000	63942	3345
West Bengal	366	618	984	7	6	4	1000	48819	2889

4.4 Although the report is about the perception of Indian households about the adequacy of food in the reference year, one useful information can be derived from the data i.e. investigators *hesitation* about asking food shortage from Indian household. The statement 3 shows in about 50% rural household the investigator, by his or her own judgment, ascertained food adequacy. The corresponding percentage for urban area was more than 69%. Among the states, more than 73% of the households in the rural area and more than 80% in the urban area of Haryana and Rajasthan had been judged by the investigator as having food adequacy. At the lower end, the state of Orissa and West Bengal where less than 30% of households were judged to be food sufficient by the investigator in the rural area. In urban area, Orissa and Assam were assessed to be in a similar situation by the investigators.

Statement 3: investigators perception about food availability status for few major states in rural and urban sectors

Sector	states	adequate food throughout the year		
		ascertained by a direct question	as judged by the investigator	all
	(1)	(2)	(3)	(4)
R	Haryana	265	735	1000
U	Orissa	725	209	934
R	Rajasthan	234	765	999
A	West Bengal	582	298	880
L	**all**	**472**	**502**	**974**
U	Assam	435	538	973
R	Haryana	197	801	998
B	Orissa	522	472	994
A	Rajasthan	149	851	1000
N	**all**	**297**	**697**	**994**

chart 2: Extent of food adequacy judged by investigators.

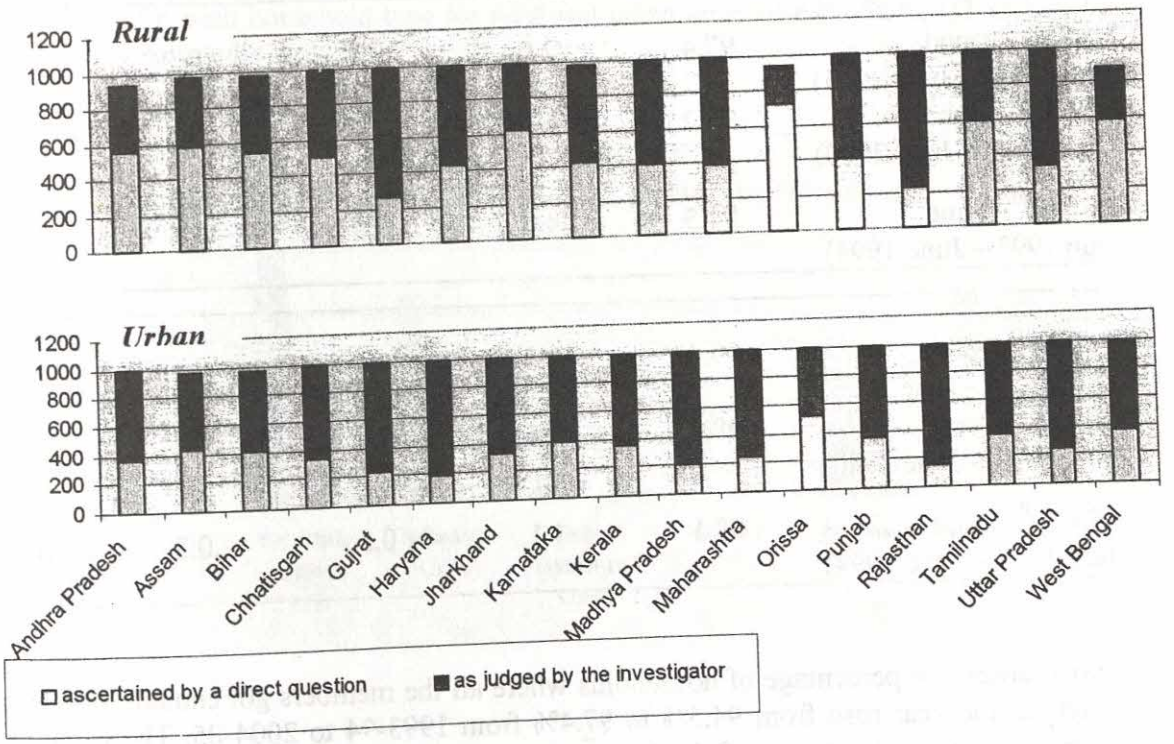

Date 15.10.2007
Acc. No. 12735
I.G.P.E.R. Library
Calcutta

4.5 As mentioned earlier , these results reflect the combined judgment of the investgators in the first stage and respondents in the second stage. Data do not reveal as to what prompted the investigator to arrive at spontaneous conclusion that the household was food sufficient and not ask further question. The reasons might be the casual look at the visible consumer durables in the household or the some key responses to the earlier blocks in the consumer expenditure schedule. However investigator's judgment may vary from state to state and person to person.

4.6 **Temporal Variation**: The distributions of households by food availability status for NSS 50th, 55th and 61st rounds are given in **Statement 4**. The proportions of 'not recorded' cases are also included in the Statement. As the proportion of 'not recorded' cases remained more or less the same, the figures for different NSS rounds are comparable.

Statement 4 : Percentage distribution of households by food availability status over time

all-India

sector/round	% of households				
	Getting enough food everyday throughout the year	not getting enough food everyday		not recorded	All
		some months of the year	all months of the year		
(1)	(2)	(3)	(4)	(5)	(6)
					Rural
NSS 61st round (July 2004 – June 2005)	97.4	2.0	0.4	0.2	100
NSS 55th round (July 1999 – June 2000)	96.2	2.6	0.7	0.5	100
NSS 50th round (July1993 – June 1994)	94.5	4.2	0.9	0.4	100
					Urban
NSS 61st round (July 2004 – June 2005)	99.4	0.4	0.1	0.1	100
NSS 55th round (July 1999 – June 2000)	98.6	0.6	0.3	0.4	100
NSS 50th round (July 1993 – June 1994)	98.1	1.1	0.5	0.3	100

4.6.1 In **rural** areas, the percentage of households where all the members got enough food everyday throughout the year rose from 94.5% to 97.4% from 1993-94 to 2004-05. The percentage of households with at least one of the household members not getting enough food everyday

during **some months** of the year fell from 4.2% to 2.0% between 1993-94 and 2004-05. The percentage of households with at least one member did not get enough food everyday **in all the months** of the year also declined from 0.9% to 0.4% over the period from 1993-94 to 2004-05.

4.6.2 In **urban** areas also, the pattern of adequacy of food everyday to the members of households was similar. The percentage of households getting enough food everyday throughout the year increased from 98.1% to 99.4% from 1993-94 to 2004-05.

4.6.3 The percentage of households not getting enough food everyday in **some months** of the year decreased from 1.1% to 0.4% over the eleven year period 1993-94 – 2004-05. The percentage of households not getting enough food everyday in **any month** of the year also declined from 0.5% to 0.1%.

4.7 **Food adequacy by household type:** The distribution of households by food availability status for different household types at all-India level are given in **Statement 5 at** page 28 for rural and urban areas, respectively. In **rural areas,** households belonging to household type self employed in agriculture had highest percentage for adequate food availability throughout the year. The agricultural labour households had the highest percentages (5.1%) of seasonal inadequacy of food, followed by 'other (rural) labour' households (2.1%).

4.7.1 In **urban areas** the households belonging to regular salary and wage earner category reported the highest percentage for '*getting enough food throughout the year*'. For 'casual labour', percentage for inadequate availability of food everyday was relatively high compared to other types of households. However a large percentage of 'type not recorded ' category of households reported '*not getting enough food everyday for some months of the year*'.

4.7.2 The detailed results on per 1000 distribution of households by three main food adequacy statuses for each household type for rural and urban areas of each State, UT and all-India are given in **Appendix Tables 1**

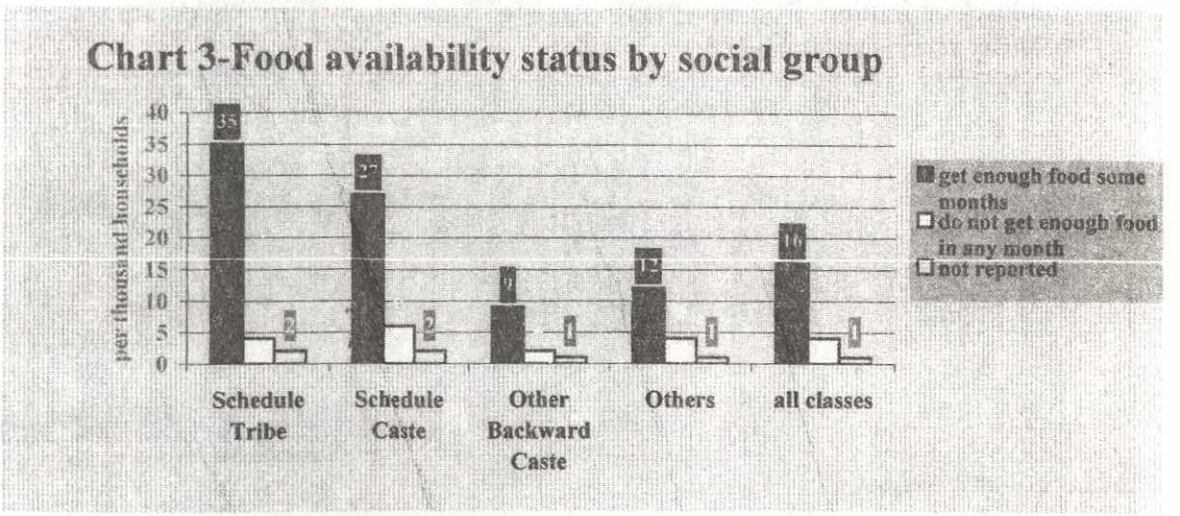

4.8 **Food adequacy by social group**: Till the 55th round the classification of households into different social groups was limited only to Scheduled Caste, Scheduled Tribe and rest of the households. However, from 59th round onward Other Backward Caste (OBC) households had been classified into a new social group. Thus the whole population had been divided into four social groups. They are 'Scheduled Caste', 'Scheduled Tribe', 'Other Backward Class' and residual 'others'. The above chart (chart 3) gives all India picture of food inadequacy status by social group.

4.8.1 As shown in the **chart 3**, in the country as a whole, the scheduled tribe households reported highest percentage suffering seasonal inadequacy of food (3.5%). The scheduled caste households recorded highest perennial inadequacy of food (0.6%).

4.8.2 The distributions of households by food availability status for different social groups for rural and urban areas at all-India level have been given in **Statement 6** at page29. In the rural area about 3.7% of scheduled tribe household perceived that they did not have sufficient food for some months of the year, followed by scheduled caste households (3.3%). The percentage of households '*not getting enough food everyday in any month*' was reported to be the highest for SC households (0.7%), followed by Other households (0.6%) in rural areas and in urban areas '*not getting enough food everyday in any month of the year*' was the highest for SC households.

4.8.3 Further, the detailed results on per 1000 distribution of households by three main food availability statuses i.e. '*Getting enough food throughout the year*', '*not getting enough food in some months*' and '*not getting enough food everyday in any month of the year*' for each social group for rural and urban areas of each State, UT and all-India are given in **Appendix Table 2**

4.8.4 **Food adequacy status by types of ration card.**
The government of India undertakes various measures and programmes to uplift condition of the poorer section of the society. The 61st round NSS, for the first time made it possible to relate the reported subjective adequacy of food to the three types of ration card holders in the Public Distribution System (PDS), namely, 'antodaya', BPL (Below Poverty level) and ordinary ration card holders.

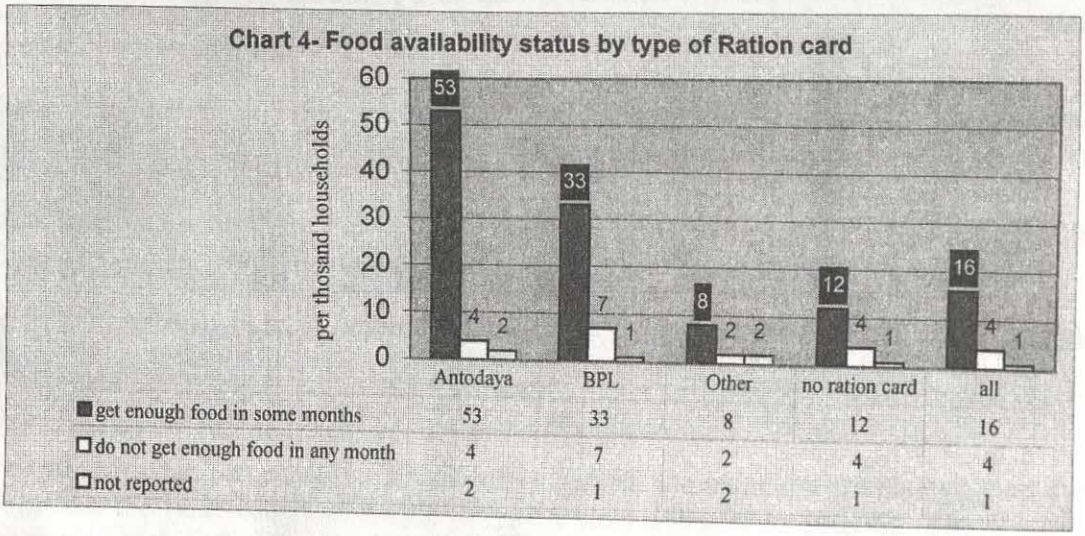

4.8.5 The reported food adequacy by ration card type possessed by the households is given in the **Statement 7** at page 30. The Antodaya cardholders reported the highest percentage (5.8%)of households who believed they were '*not getting enough food for some months the of year*' followed by BPL cardholders (3.6%) in the rural area. In urban area reverse is the case with the BPL cardholders (1.5%) who believed that they faced food shortage in some month of the year. However BPL cardholders were reported to be to be most food-deprived both in rural and in urban areas in terms of households '*not getting enough food everyday in any month of the year*'.

4.8.6 It is interesting to note that the category of households who did not possess any ration card were not much better off. About 1.8% of households perceived seasonal inadequacy of food and about 0.5% of households did feel perennial food shortage in the rural area whereas 0.2% of households in urban area felt that they perennially suffered from food shortage.

4.8.7 Further, detailed results on per 1000 distribution of households by three main food availability statuses for each social group for rural and urban areas of each State, UT and all-India are given in **Appendix Table 3.**

4.9 **The statement 8** shows average MPCE and food expenditure, quantity of cereal consumption and calorie intake in terms of per capita month as also percentage of reported calorie intake per consumer unit to the "norm" level of 2700 Kcal. per day calorie intake of households by food availability statuses.

Statement 8	Adequate availability of food			Inadequate availability of food	
Description	Asking direct question	As judged by the investigator	All including Judged	Inadequate food for some months	Inadequate food for all months
RURAL					
Per 1000 number of households	472	502	974	20	4
Monthly per capita expenditure	486.51	629.19	560.03	389.16	334.51
Monthly per capita food expenditure	280.92	334.18	308.36	231.58	208.48
Monthly per capita quantity of cereal consumption	12.11	12.08	12.10	13.08	10.60
Monthly per capita calorie intake	58707	63964	61416	57048	47691
Percentage of a "norm" level of 2700 Kcal per consumer unit per day	89.96	97.99	94.10	88.03	74.03
URBAN					
Per 1000 number of households	297	697	994	4	1
Monthly per capita expenditure	797.61	1164.84	1055.02	440.99	371.22
Monthly per capita food expenditure	377.92	478.34	448.31	248.84	220.37
Monthly per capita quantity of cereal consumption	10.21	9.82	9.94	10.20	9.90
Monthly per capita calorie intake	56916	62261	60663	49282	44941
Percentage of a "norm" level of 2700 Kcal per consumer unit per day	86.21	94.09	91.74	75.04	70.34

4.9.1 It is interesting to note a plausible association between percentage of households reporting three types of subjective assessment of food adequacy status during the last year and average quantitative measures of food availability and general level of living as reported during the last 30 days. Thus, the highest levels of objective indicators (except for the per capita quantity of cereals) are reported for the most affluent households as judged by investigators, followed by those to whom direct question on food availability was asked. Next in ranking came those households with inadequate food for some months while the lowest indicators are observed for those households reporting inadequate food availability in all months of the year. This is true for both the rural and urban households.

4.9.2 Even the most impoverish category of households who perceived that they do not get sufficient food through out the year did not fall in to the lowest MPCE class of the respective sectors. As far as the sector-wise MPCE classes are concerned the rural lot (MPCE class 04) were better off than their urban counter part (MPCE class 02). (see MPCE class in chapter 3).

4.10 In the rural areas about 1.7% of households perceived that they went half fed for 1 to 3 calendar months (chart 5). The perception of about 0.3% of households suffering food insufficiency for 4 to 6 months had also been recorded. About 0.5% did '*not get enough food throughout the year*'. In urban areas about 0.4% suffered food inadequacy for 1 to 3 months. About 0.1% felt that they did not have sufficient food through out the year. [Reference to Statement 10 at page 32]

Chart 5. Per 1000 households by number of calendar months during which there was not enough food every day for the household

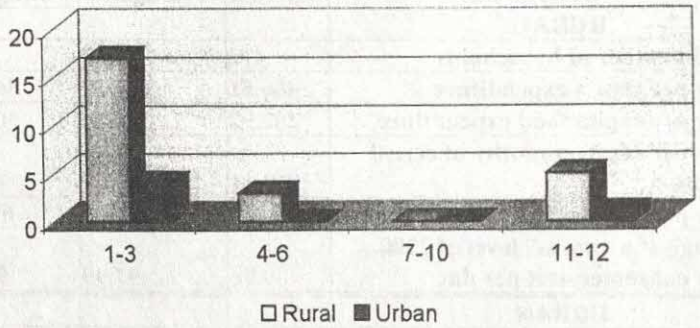

4.10.1 Among the states West Bengal reported the highest percentage (9.1%) of households who did not get sufficient food for 1-3 months. Assam had about 3.6% households who reported half fed through out the year. In contrast Haryana and Rajasthan reported absolutely no food inadequacy problems. This has been given in **statement 10** at page 32.

4.11 Per thousand number of households not getting sufficient food in different calendar months of the year 2004-05 is in Statement 11. As given in the **chart 6**, in the rural sector, during

December and March, highest number of households did not get sufficient food. In urban areas phenomenon of food inadequacy was reported between December and February with considerably lower intensity.

chart 6. Per thousand number of households not getting sufficient food everyday in various months of the year

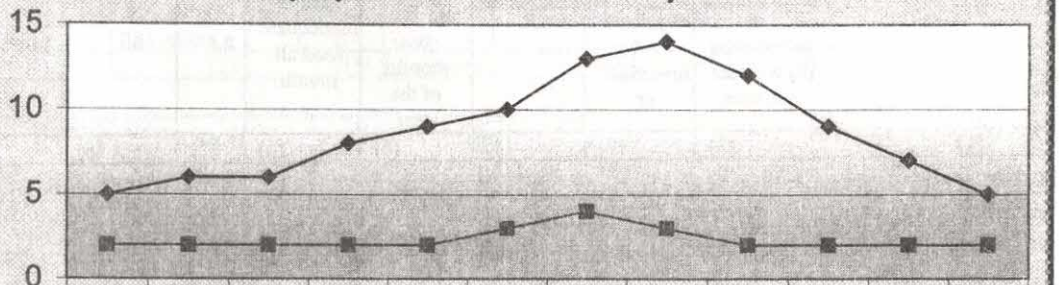

	Jul	Aug	Sep	Oct	Nov	Dec	Jan	Feb	Mar	Apr	May	Jun
Rural	5	6	6	8	9	10	13	14	12	9	7	5
Urban	2	2	2	2	2	3	4	3	2	2	2	2

4.11.1 Among the rural households in almost all the states, the maximum number of households suffering s from the phenomenon of '*not getting enough food* ' were concentrated during December – March segment of the agricultural year. The corresponding percentages were much lower in the urban areas and were concentrated between December and February. West Bengal and Assam (rural) and Assam and Bihar (urban) reported maximum incidence of hunger during these months.(Statement 11). This has been stated in **statement 11** at page 33.

4.12 As explained in the beginning of this chapter, this report presented the subjective perceptions of food adequacy in Indian households through out the year without probing the underlying reasons for such perception. The general presumption was that people in the country were getting two square meals a day. The investigators were asked to take care that the question on food adequacy should not offend the respondent and if they felt so they should record this without asking direct question. Thus not one but two perceptions were at work in a sequential fashion in the data.

The investigator's perceptions about food adequacy of a household ascertained without asking a question were indeed subjective and might have varied from person to person, state to state. What might have prompted them to record the food adequacy might be a quick inference from the level of living of a given household. The respondent's perception about seasonal or perennial inadequacy of food might also be, largely through experience and introspection. It is reassuring, however, that this two-stage sequential process of perceptions shows a plausible association with most, if not all, the objectively ascertained indicators of food availability as observed from Statement 8.

Statement 5: Per 1000 distribution of households by food availability status for each household type

ALL INDIA **Sector:RURAL**

household type	no. Per 1000 of households							households	
	adequate food throughout the year			getting inadequate food some months of the year	getting inadequate food all month	n.r	all	estimated	sample
	as ascertained by a direct question	as judged by the investigator	all						
(1)	(2)	(3)	(4)	(5)	(6)	(7)	(8)	(9)	(10)
All India								**RURAL**	
Self-employed in non-agri	446	535	981	12	4	2	1000	234518	17822
Agricultural labour	635	306	941	51	7	2	1000	401253	11554
Other labour	527	442	969	21	9	1	1000	160629	8621
Self-employed in agriculture	371	621	992	5	1	2	1000	533170	27936
Other household	385	601	986	8	5	1	1000	170491	13293
Not recorded	632	334	966	7	11	16	1000	1537	72
all classes	**472**	**502**	**974**	**20**	**4**	**2**	**1000**	**1501598**	**79298**
Estimated household(00)	708754	753397	1462151	30263	6740	2443	1501598	X	X
no of sample households	36258	41375	77633	1213	311	141	79298	X	X
All India								**URBAN**	
Self-employed	293	701	994	3	1	1	1000	213988	17742
Regular wage/salary earnings	245	753	998	1	1	0	1000	232671	17454
Casual labour	513	469	982	13	4	1	1000	66200	5735
Other household	276	720	996	3	1	1	1000	56024	4359
Not recorded	500	391	891	109	0	0	1000	656	56
all classes	**297**	**697**	**994**	**4**	**1**	**1**	**1000**	**569538**	**45346**
Estimated household(00))	169336	396907	566243	2120	771	404	569538	X	X
no of sample households	17473	27531	45004	172	112	58	45346	X	X

Statement 6: Per 1000 distribution of households by food availability status for each social group

ALL INDIA **Sector:RURAL**

Social group	no. Per 1000 of households							households	
	adequate food throughout the year			getting inadequate food some months of the year	getting inadequate food all months	n.r	all	Estimated (00)	sample
	as ascertained by a direct question	as judged by the investigator	all						
(1)	(2)	(3)	(4)	(5)	(6)	(7)	(8)	(9)	(10)
All India									**RURAL**
Scheduled Tribe	574	382	956	37	5	2	1000	163911	12839
Scheduled Caste	537	422	959	33	7	2	1000	321447	13722
Other Backward Class	446	540	986	10	2	2	1000	630573	30019
Others	418	556	974	19	6	1	1000	384986	22687
all classes	**472**	**502**	**974**	**20**	**4**	**2**	**1000**	**1501598**	**79298**
Estimated household(00))	708754	753397	1462151	30263	6740	2443	1501598	X	X
no of sample households	36258	41375	77633	1213	311	141	79298	X	X
All India									**URBAN**
Scheduled Tribe	397	593	990	8	0	1	1000	17707	3571
Scheduled Caste	343	645	988	8	3	1	1000	86483	6343
Other Backward Class	335	659	994	4	1	0	1000	200765	16217
Others	247	750	997	1	1	1	1000	264485	19205
all classes	**297**	**697**	**994**	**4**	**1**	**1**	**1000**	**569538**	**45346**
Estimated household(00))	169336	396907	566243	2120	771	404	569538	X	X
no of sample households	17473	27531	45004	172	112	58	45346	X	X
All India									**ALL**
Scheduled Tribe	557	403	960	35	4	2	1000	181618	16410
Scheduled Caste	496	469	965	27	6	2	1000	407930	20065
Other Backward Class	419	569	988	9	2	1	1000	831338	46236
Others	348	635	983	12	4	1	1000	649470	41892
all classes	**424**	**555**	**979**	**16**	**4**	**1**	**1000**	**2071136**	**124644**
Estimated household(00))	878090	1150305	2028395	32383	7511	2847	2071136	X	X
no of sample households	53731	68906	122637	1385	423	199	124644	X	X

Statement 7: Per 1000 distribution of households by food availability status for each ration card type

ALL INDIA **Sector:RURAL**

ration card type	no. Per 1000 of households						households		
	adequate food throughout the year			getting inadequate food some months of the year	getting inadequate food all month	n.r	all	Estimated (00)	sample
	as ascertained by a direct question	as judged by the investigator	all						
(1)	(2)	(3)	(4)	(5)	(6)	(7)	(8)	(9)	(10)
All India									RURAL
antodaya	609	328	937	58	4	2	1000	44211	1821
BPL	600	355	955	36	8	1	1000	398365	18164
other	389	596	985	11	3	2	1000	777835	44171
no ration card	498	477	975	18	5	1	1000	281187	15142
all	**472**	**502**	**974**	**20**	**4**	**2**	**1000**	**1501598**	**79298**
Estimated household(00))	708754	753397	1462151	30263	6740	2443	1501598	X	X
no of sample households	36258	41375	77633	1213	311	141	79298	X	X
All India									URBAN
antodaya	466	527	993	4	3	0	1000	4639	478
BPL	538	443	981	15	3	1	1000	59878	5306
other	240	756	996	3	1	1	1000	316666	25242
no ration card	313	682	995	2	2	1	1000	188355	14320
all	**297**	**697**	**994**	**4**	**1**	**1**	**1000**	**569538**	**45346**
Estimated household(00))	169336	396907	566243	2120	771	404	569538	X	X
no of sample households	17473	27531	45004	172	112	58	45346	X	X
All India									ALL
antodaya	595	347	942	53	4	2	1000	48850	2299
BPL	592	366	958	33	7	1	1000	458243	23470
other	346	642	988	8	2	2	1000	1094501	69413
no ration card	424	559	983	12	4	1	1000	469542	29462
all	**424**	**555**	**979**	**16**	**4**	**1**	**1000**	**2071136**	**124644**
Estimated household(00))	878090	1150305	2028395	32383	7511	2847	2071136	X	X
no of sample households	53731	68906	122637	1385	423	199	124644	X	X

Statement 9 : Average MPCE and per capita food expenditure, cereal consumption and calorie intake of households by food availability status

Expenditure	adequate food throughout the year		getting inadequate food some months of the year	getting inadequate food all month	N.R	All	Estd. no. of hhs (00)	No. of sample hhs
	as ascertained by a direct question	as judged by the investigator						
(1)	(2)	(3)	(4)	(5)	(6)	(7)	(8)	(9)
ALL STATE							**RURAL**	
average MPCE (Rs.0.00)	486.51	629.19	389.16	334.51	463.57	558.78	1501485	79296
per capita food expenditure (Rs.0.00)	280.92	334.18	231.58	208.48	282.55	307.60	1499001	79258
per capita qty. of cereal consumption (kg 0.00)	12.11	12.08	13.08	10.6	13.8	12.11	1481045	78758
per capita value of cereal consumption (Rs.0.00)	100.95	99.99	112.5	90.22	114.03	100.65	1481045	78758
per capita calorie intake (kcal: in no.)	58707	63964	57048	47691	64226	61396	1499100	79260
per consumer unit calorie intake(kcal:In no.)	72867	79373	71303	59965	79447	76209	1499100	79260
estd. no. of hhs (00)	708754	753397	30263	6740	2443	1501598	X	X
no. of sample hhs	36258	41375	1213	311	141	79298	X	X
ALL STATE							**URBAN**	
average MPCE (Rs.0.00)	797.61	1164.84	440.99	371.22	924.75	1052.36	569538	45346
per capita food expenditure (Rs.0.00)	377.92	478.34	248.84	220.37	431.35	447.41	568947	45294
per capita qty. of cereal consumption (kg 0.00)	10.21	9.82	10.2	9.9	11.75	9.94	541589	43573
per capita value of cereal consumption (Rs.0.00)	103.32	106.97	92.53	94.85	111.84	105.82	541589	43573
per capita calorie intake (kcal:in no.)	56916	62261	49282	44941	63283	60608	568956	45299
per consumer unit calorie intake(kcal:In no.)	69830	76215	60781	56978	78201	74248	568956	45299
estd. no. of hhs (00)	169336	396907	2120	771	404	569538	X	X
no. of sample hhs	17473	27531	172	112	58	45346	X	X
ALL STATE							**ALL SECTOR**	
average MPCE (Rs.0.00)	543.03	795.89	392.42	338.72	516.69	683.74	2071023	124642
per capita food expenditure (Rs.0.00)	298.54	379.04	232.66	209.84	299.69	342.99	2067948	124552
per capita qty. of cereal consumption (kg 0.00)	11.77	11.38	12.9	10.52	13.57	11.56	2022633	122331
per capita value of cereal consumption (Rs.0.00)	101.38	102.16	111.24	90.76	113.77	101.95	2022633	122331
per capita calorie intake (kcal in no.)	58382	63434	56559	47375	64117	61197	2068056	124559
per consumer unit calorie intake(kcal:In no.)	72310	78381	70633	59625	79303	75707	2068056	124559
estd. no. of hhs (00)	878090	1150305	32383	7511	2847	2071136	X	X
no. of sample hhs	53731	68906	1385	423	199	124644	X	X

Statement10 :Per 1000 households by number of calendar months during which there was not enough food every day for the household.

State/UT/ all-India	per 1000 number of households						estd. no. of house-hold (00)	no. of sample house-hold
	no. of months during which there was not enough food every day							
	0*	1-3	4-6	7-10	11-12	all		
(1)	(2)	(3)	(4)	(5)	(6)	(7)	(8)	(9)
Rural India								
Andhra Pradesh	993	6	0	0	1	1000	137707	5555
Assam	941	10	7	0	36	1000	44428	3350
Bihar	966	18	4	0	8	1000	126734	4354
Chhatisgarh	973	25	1	0	0	1000	36435	1997
Gujrat	997	0	3	0	0	1000	65950	2320
Haryana	1000	0	0	0	0	1000	30954	1680
Jharkhand	993	6	0	0	1	1000	39297	2379
Karnataka	997	3	0	0	0	1000	72557	2880
Kerala	975	20	2	0	3	1000	54738	3300
Madhya Pradesh	980	14	1	0	5	1000	87996	3838
Maharashtra	989	9	1	0	1	1000	119552	5014
Orissa	935	43	5	0	13	1000	67821	3836
Punjab	991	1	6	0	1	1000	30936	2433
Rajasthan	1000	0	0	0	0	1000	78694	3541
Tamilnadu	998	1	0	0	1	1000	91609	4159
Uttar Pradesh	980	11	3	0	3	1000	232575	7868
West Bengal	880	91	13	1	13	1000	126886	4988
All India	**974**	**17**	**3**	**0**	**5**	**1000**	**1501598**	**79298**
Urban India								
Andhra Pradesh	999	0	0	0	0	1000	47318	2876
Assam	973	1	0	0	21	1000	6061	900
Bihar	975	6	1	0	11	1000	13775	1398
Chhatisgarh	999	1	0	0	0	1000	7333	799
Gujrat	1000	0	0	0	0	1000	35445	1955
Haryana	998	0	0	0	2	1000	12953	1040
Jharkhand	1000	0	0	0	0	1000	8446	1040
Karnataka	998	1	0	0	0	1000	36195	2227
Kerala	982	17	0	0	1	1000	17458	1950
Madhya Pradesh	996	4	0	0	0	1000	27830	2075
Maharashtra	995	5	0	0	0	1000	84860	4993
Orissa	994	3	0	0	2	1000	11486	1187
Punjab	998	1	1	0	1	1000	17078	1855
Rajasthan	1000	0	0	0	0	1000	25809	1630
Tamilnadu	996	4	0	0	0	1000	59167	4137
Uttar Pradesh	990	6	0	2	2	1000	63942	3345
West Bengal	984	6	0	0	6	1000	48819	2889
All India	**994**	**4**	**0**	**0**	**1**	**1000**	**569538**	**45346**

Statement 11: Number per 1000 of households not getting enough food every day in different calendar months of the year (July 2004 - June 2005)

Sector:RURAL

State/UT/ all-India	no. per 1000 households whose members did not have enough food every day during												no. of households	
	Jul	Aug	Sep	Oct	Nov	Dec	Jan	Feb	Mar	Apr	May	Jun	estd. no. (00)	sam-ple
(1)	(2)	(3)	(4)	(5)	(6)	(7)	(8)	(9)	(10)	(11)	(12)	(13)	(14)	(15)
All India													**RURAL**	
Andhra Pradesh	1	1	2	3	5	3	2	1	1	1	1	0	137707	5555
Assam	37	37	37	37	37	44	49	51	46	41	38	36	44428	3350
Bihar	9	10	8	8	8	12	23	26	18	12	9	9	126734	4354
Chhatisgarh	0	0	0	1	9	9	6	7	12	11	5	3	36435	1997
Gujrat	1	1	2	1	2	2	1	0	0	1	0	1	65950	2320
Haryana	0	0	0	0	0	0	0	0	0	0	0	0	30954	1680
Jharkhand	1	1	1	1	2	3	4	3	2	1	1	1	39297	2379
Karnataka	0	0	0	2	2	2	1	1	0	0	0	0	72557	2880
Kerala	3	4	5	6	7	15	18	10	5	5	6	4	54738	3300
Madhya Pradesh	5	5	5	10	12	13	12	11	7	5	6	5	87996	3838
Maharashtra	0	1	1	3	4	5	6	6	3	3	1	2	19552	5014
Orissa	13	13	13	17	23	24	37	37	32	28	19	13	67821	3836
Punjab	9	8	6	1	1	1	1	1	1	3	8	9	30936	2433
Rajasthan	0	0	0	0	0	0	0	0	0	0	0	0	78694	3541
Tamilnadu	1	2	2	2	2	1	1	1	1	2	2	1	91609	4159
Uttar Pradesh	5	5	4	3	3	4	10	13	9	5	4	4	232575	7868
West Bengal	15	21	25	33	40	39	47	58	60	40	22	15	126886	4988
All	**5**	**6**	**6**	**8**	**9**	**10**	**13**	**14**	**12**	**9**	**7**	**5**	**1501598**	**79298**
All India													**URBAN**	
Andhra Pradesh	0	0	0	1	1	1	1	1	0	0	0	0	47318	2876
Assam	21	21	21	21	21	22	23	23	22	21	21	21	6061	900
Bihar	11	11	11	11	11	12	18	18	15	11	11	11	13775	1398
Chhatisgarh	0	0	0	0	0	0	0	1	1	1	1	0	7333	799
Gujrat	0	0	0	0	0	0	0	0	0	0	0	0	35445	1955
Haryana	2	2	2	2	2	2	2	2	2	2	2	2	12953	1040
Jharkhand	0	0	0	0	0	0	0	0	0	0	0	0	8446	1040
Karnataka	0	0	0	1	1	2	1	1	0	0	0	0	36195	2227
Kerala	1	1	1	1	1	10	16	11	2	2	1	1	17458	1950
Madhya Pradesh	0	0	0	0	1	0	1	4	1	0	0	1	27830	2075
Maharashtra	1	1	1	1	1	1	3	3	1	2	2	1	84860	4993
Orissa	2	2	2	3	3	3	4	3	3	2	2	2	11486	1187
Punjab	2	1	1	1	1	1	1	1	1	1	1	1	17078	1855
Rajasthan	0	0	0	0	0	0	0	0	0	0	0	0	25809	1630
Tamilnadu	1	1	1	2	3	3	0	0	0	0	0	0	59167	4137
Uttar Pradesh	4	4	4	4	4	6	5	3	2	4	4	4	63942	3345
West Bengal	7	6	6	6	6	8	11	10	7	6	6	7	48819	2889
All	**2**	**2**	**2**	**2**	**2**	**3**	**4**	**3**	**2**	**2**	**2**	**2**	**569538**	**45346**

Statement 11: Number per 1000 of households not getting enough food every day in different calendar months of the year (July 2004 - June 2005)

Sector:RURAL

State/UT/ all-India	no. per 1000 households whose members did not have enough food every day during												no. of households	
	Jul	Aug	Sep	Oct	Nov	Dec	Jan	Feb	Mar	Apr	May	Jun	estd. no. (00)	sam-ple
(1)	(2)	(3)	(4)	(5)	(6)	(7)	(8)	(9)	(10)	(11)	(12)	(13)	(14)	(15)
All India													**RURAL**	
Andhra Pradesh	1	1	2	3	5	3	2	1	1	1	1	0	137707	5555
Assam	37	37	37	37	37	44	49	51	46	41	38	36	44428	3350
Bihar	9	10	8	8	8	12	23	26	18	12	9	9	126734	4354
Chhatisgarh	0	0	0	1	9	9	6	7	12	11	5	3	36435	1997
Gujrat	1	1	2	1	2	2	1	0	0	1	0	1	65950	2320
Haryana	0	0	0	0	0	0	0	0	0	0	0	0	30954	1680
Jharkhand	1	1	1	1	2	3	4	3	2	1	1	1	39297	2379
Karnataka	0	0	0	2	2	2	1	1	0	0	0	0	72557	2880
Kerala	3	4	5	6	7	15	18	10	5	5	6	4	54738	3300
Madhya Pradesh	5	5	5	10	12	13	12	11	7	5	6	5	87996	3838
Maharashtra	0	1	1	3	4	5	6	6	3	3	1	2	19552	5014
Orissa	13	13	13	17	23	24	37	37	32	28	19	13	67821	3836
Punjab	9	8	6	1	1	1	1	1	1	3	8	9	30936	2433
Rajasthan	0	0	0	0	0	0	0	0	0	0	0	0	78694	3541
Tamilnadu	1	2	2	2	2	1	1	1	1	2	2	1	91609	4159
Uttar Pradesh	5	5	4	3	3	4	10	13	9	5	4	4	232575	7868
West Bengal	15	21	25	33	40	39	47	58	60	40	22	15	126886	4988
All	**5**	**6**	**6**	**8**	**9**	**10**	**13**	**14**	**12**	**9**	**7**	**5**	**1501598**	**79298**
All India													**URBAN**	
Andhra Pradesh	0	0	0	1	1	1	1	1	0	0	0	0	47318	2876
Assam	21	21	21	21	21	22	23	23	22	21	21	21	6061	900
Bihar	11	11	11	11	11	12	18	18	15	11	11	11	13775	1398
Chhatisgarh	0	0	0	0	0	0	0	1	1	1	1	0	7333	799
Gujrat	0	0	0	0	0	0	0	0	0	0	0	0	35445	1955
Haryana	2	2	2	2	2	2	2	2	2	2	2	2	12953	1040
Jharkhand	0	0	0	0	0	0	0	0	0	0	0	0	8446	1040
Karnataka	0	0	0	1	1	2	1	1	0	0	0	0	36195	2227
Kerala	1	1	1	1	1	10	16	11	2	2	1	1	17458	1950
Madhya Pradesh	0	0	0	0	1	0	1	4	1	0	0	1	27830	2075
Maharashtra	1	1	1	1	1	1	3	3	1	2	2	1	84860	4993
Orissa	2	2	2	3	3	3	4	3	3	2	2	2	11486	1187
Punjab	2	1	1	1	1	1	1	1	1	1	1	1	17078	1855
Rajasthan	0	0	0	0	0	0	0	0	0	0	0	0	25809	1630
Tamilnadu	1	1	1	2	3	3	0	0	0	0	0	0	59167	4137
Uttar Pradesh	4	4	4	4	4	6	5	3	2	4	4	4	63942	3345
West Bengal	7	6	6	6	6	8	11	10	7	6	6	7	48819	2889
All	**2**	**2**	**2**	**2**	**2**	**3**	**4**	**3**	**2**	**2**	**2**	**2**	**569538**	**45346**

Appendix - A

Detailed tables

Table1R: Per 1000 distribution of households by food availability status by Household type

Household type	No. Per 1000 of households						estd. no. of hhs (00)	no. of sample hhs
	getting enough food every day throughout the year		getting enough food every day only some months of the year	not getting enough food every day in any month	N.R	All		
	as ascertained by asking a direct question	as judged without asking a direct question						
(1)	(2)	(3)	(4)	(5)	(6)	(7)	(8)	(9)
STATE:Andhra Pradesh						**Sector:**	**RURAL**	
Self-employed in non-agri	466	526	7	0	2	1000	23148	1504
Agricultural labour	682	307	10	0	0	1000	50819	1331
Other labour	547	448	6	0	0	1000	11087	521
Self-employed in agriculture	401	599	0	0	0	1000	34050	1348
Other household	388	602	7	2	2	1000	18587	850
Not recorded	1000	0	0	0	0	1000	18	1
all classes	526	467	6	0	1	1000	137707	5555
estd.no of hhs(00)	72390	64324	868	50	75	137707	XXX	XXX
no of sample hhds	2581	2937	32	2	3	5555	XXX	XXX
STATE:Arunachal Pradesh						**Sector:**	**RURAL**	
Self-employed in non-agri	921	19	33	0	27	1000	176	258
Agricultural labour	926	0	0	49	25	1000	34	34
Other labour	893	0	33	0	74	1000	57	42
Self-employed in agriculture	801	15	168	10	6	1000	1031	860
Other household	929	26	24	12	10	1000	281	305
Not recorded	1000	0	0	0	0	1000	2	4
all classes	844	16	118	10	12	1000	1582	1503
estd.no of hhs(00)	1335	26	187	15	19	1582	XXX	XXX
no of sample hhds	1259	31	176	18	19	1503	XXX	XXX
STATE:Assam						**Sector:**	**RURAL**	
Self-employed in non-agri	613	325	22	36	4	1000	7347	824
Agricultural labour	482	371	45	90	12	1000	5462	260
Other labour	737	149	42	70	2	1000	5616	391
Self-employed in agriculture	536	434	6	17	7	1000	21845	1290
Other household	474	508	1	18	0	1000	4072	579
Not recorded	796	0	0	204	0	1000	85	6
all classes	562	378	17	36	6	1000	44428	3350
estd.no of hhs(00)	24977	16808	776	1613	254	44428	XXX	XXX
no of sample hhds	1840	1345	51	97	17	3350	XXX	XXX

Table1R: Per 1000 distribution of households by food availability status by Household type

Household type	No. Per 1000 of households						estd. no. of hhs (00)	no. of sample hhs
	getting enough food every day throughout the year		getting enough food every day only some months of the year	not getting enough food every day in any month	N.R	All		
	as ascertained by asking a direct question	as judged without asking a direct question						
(1)	(2)	(3)	(4)	(5)	(6)	(7)	(8)	(9)
STATE:Bihar						**Sector:**	**RURAL**	
Self-employed in non-agri	574	402	13	6	5	1000	22450	1312
Agricultural labour	726	211	42	15	6	1000	40296	814
Other labour	584	326	37	53	0	1000	4086	153
Self-employed in agriculture	443	547	2	0	7	1000	44922	1414
Other household	587	387	18	4	4	1000	14625	651
Not recorded	844	156	0	0	0	1000	355	10
all classes	579	388	20	8	6	1000	126734	4354
estd.no of hhs(00)	73324	49123	2523	1005	759	126734	XXX	XXX
no of sample hhds	2244	2002	59	22	27	4354	XXX	XXX
STATE:Chhatisgarh						**Sector:**	**RURAL**	
Self-employed in non-agri	467	517	16	0	0	1000	2522	412
Agricultural labour	691	248	61	0	0	1000	14256	439
Other labour	615	377	8	0	0	1000	2343	137
Self-employed in agriculture	379	619	1	1	0	1000	14074	653
Other household	507	486	7	0	0	1000	3240	356
Not recorded	0	0	0	0	0	0	0	0
all classes	534	440	26	0	0	1000	36435	1997
estd.no of hhs(00)	19449	16014	963	9	0	36435	XXX	XXX
no of sample hhds	882	1080	34	1	0	1997	XXX	XXX
STATE:Delhi						**Sector:**	**RURAL**	
Self-employed in non-agri	6	994	0	0	0	1000	561	14
Agricultural labour	0	1000	0	0	0	1000	28	2
Other labour	0	1000	0	0	0	1000	148	4
Self-employed in agriculture	0	1000	0	0	0	1000	55	3
Other household	157	843	0	0	0	1000	1234	36
Not recorded	0	0	0	0	0	0	0	0
all classes	97	903	0	0	0	1000	2025	59
estd.no of hhs(00)	197	1828	0	0	0	2025	XXX	XXX
no of sample hhds	7	52	0	0	0	59	XXX	XXX

Table1R: Per 1000 distribution of households by food availability status by Household type

Household type	No. Per 1000 of households						estd. no. of hhs (00)	no. of sample hhs
	getting enough food every day throughout the year		getting enough food every day only some months of the year	not getting enough food every day in any month	N.R	All		
	as ascertained by asking a direct question	as judged without asking a direct question						
(1)	(2)	(3)	(4)	(5)	(6)	(7)	(8)	(9)
STATE:Goa						**Sector:**	**RURAL**	
Self-employed in non-agri	663	337	0	0	0	1000	246	21
Agricultural labour	896	72	32	0	0	1000	152	20
Other labour	470	528	2	0	0	1000	469	36
Self-employed in agriculture	455	545	0	0	0	1000	187	37
Other household	783	217	0	0	0	1000	489	46
Not recorded	0	0	0	0	0	0	0	0
all classes	640	356	4	0	0	1000	1543	160
estd.no of hhs(00)	988	550	6	0	0	1543	XXX	XXX
no of sample hhds	102	56	2	0	0	160	XXX	XXX
STATE:Gujrat						**Sector:**	**RURAL**	
Self-employed in non-agri	398	602	0	0	0	1000	7394	502
Agricultural labour	691	302	8	0	0	1000	21984	477
Other labour	541	459	0	0	0	1000	6743	292
Self-employed in agriculture	393	607	0	0	0	1000	21480	696
Other household	314	686	0	0	0	1000	8349	353
Not recorded	0	0	0	0	0	0	0	0
all classes	498	500	3	0	0	1000	65950	2320
estd.no of hhs(00)	32834	32944	172	0	0	65950	XXX	XXX
no of sample hhds	1043	1273	4	0	0	2320	XXX	XXX
STATE:Haryana						**Sector:**	**RURAL**	
Self-employed in non-agri	285	715	0	0	0	1000	5597	338
Agricultural labour	514	486	0	0	0	1000	3790	167
Other labour	498	502	0	0	0	1000	4492	192
Self-employed in agriculture	113	887	0	0	0	1000	11002	701
Other household	194	806	0	0	0	1000	6073	282
Not recorded	0	0	0	0	0	0	0	0
all classes	265	735	0	0	0	1000	30954	1680
estd.no of hhs(00)	8200	22754	0	0	0	30954	XXX	XXX
no of sample hhds	337	1343	0	0	0	1680	XXX	XXX

Table1R: Per 1000 distribution of households by food availability status by Household type

Household type	No. Per 1000 of households						estd. no. of hhs (00)	no. of sample hhs
	getting enough food every day throughout the year		getting enough food every day only some months of the year	not getting enough food every day in any month	N.R	All		
	as ascertained by asking a direct question	as judged without asking a direct question						
(1)	(2)	(3)	(4)	(5)	(6)	(7)	(8)	(9)
STATE:Himachal Pradesh						**Sector:**	**RURAL**	
Self-employed in non-agri	149	851	0	0	0	1000	1600	291
Agricultural labour	539	461	0	0	0	1000	191	36
Other labour	200	800	0	0	0	1000	2510	390
Self-employed in agriculture	179	821	0	0	0	1000	5146	998
Other household	92	908	0	0	0	1000	2486	428
Not recorded	0	0	0	0	0	0	0	0
all classes	167	833	0	0	0	1000	11934	2143
estd.no of hhs(00)	1991	9942	0	0	0	11934	XXX	XXX
no of sample hhds	374	1769	0	0	0	2143	XXX	XXX
STATE:Jammu & Kashmir						**Sector:**	**RURAL**	
Self-employed in non-agri	484	516	0	0	0	1000	1710	405
Agricultural labour	808	192	0	0	0	1000	374	71
Other labour	484	516	0	0	0	1000	969	172
Self-employed in agriculture	391	609	0	0	0	1000	4168	839
Other household	278	722	0	0	0	1000	1741	395
Not recorded	0	0	0	0	0	0	0	0
all classes	415	585	0	0	0	1000	8961	1882
estd.no of hhs(00)	3715	5246	0	0	0	8961	XXX	XXX
no of sample hhds	791	1091	0	0	0	1882	XXX	XXX
STATE:Jharkhand						**Sector:**	**RURAL**	
Self-employed in non-agri	421	577	1	0	1	1000	6249	552
Agricultural labour	535	446	19	0	0	1000	4317	173
Other labour	519	464	17	0	0	1000	6658	344
Self-employed in agriculture	395	601	2	1	0	1000	18073	973
Other household	367	631	1	0	1	1000	3889	329
Not recorded	415	585	0	0	0	1000	111	8
all classes	433	560	6	1	0	1000	39297	2379
estd.no of hhs(00)	17010	22008	244	25	10	39297	XXX	XXX
no of sample hhds	965	1397	12	1	4	2379	XXX	XXX

Table1R: Per 1000 distribution of households by food availability status by Household type

Household type	No. Per 1000 of households						estd. no. of hhs (00)	no. of sample hhs
	getting enough food every day throughout the year		getting enough food every day only some months of the year	not getting enough food every day in any month	N.R	All		
	as ascertained by asking a direct question	as judged without asking a direct question						
(1)	(2)	(3)	(4)	(5)	(6)	(7)	(8)	(9)
STATE:Karnataka						**Sector:**	**RURAL**	
Self-employed in non-agri	563	430	6	0	0	1000	7661	738
Agricultural labour	763	233	5	0	0	1000	30014	661
Other labour	611	383	6	0	0	1000	4970	236
Self-employed in agriculture	501	499	0	0	0	1000	24385	877
Other household	447	553	0	0	0	1000	5528	368
Not recorded	0	0	0	0	0	0	0	0
all classes	619	378	3	0	0	1000	72557	2880
estd.no of hhs(00)	44930	27403	224	0	0	72557	XXX	XXX
no of sample hhds	1552	1318	10	0	0	2880	XXX	XXX
STATE:Kerala						**Sector:**	**RURAL**	
Self-employed in non-agri	369	620	7	0	3	1000	9802	609
Agricultural labour	537	408	55	0	0	1000	9595	491
Other labour	542	425	28	6	0	1000	15273	756
Self-employed in agriculture	254	733	10	3	0	1000	10380	791
Other household	339	649	8	5	0	1000	9691	653
Not recorded	0	0	0	0	0	0	0	0
all classes	420	555	22	3	1	1000	54738	3300
estd.no of hhs(00)	22966	30377	1194	174	28	54738	XXX	XXX
no of sample hhds	1271	1957	61	10	1	3300	XXX	XXX
STATE:Madhya Pradesh						**Sector:**	**RURAL**	
Self-employed in non-agri	373	624	3	0	0	1000	7892	728
Agricultural labour	567	388	37	9	0	1000	27676	699
Other labour	485	451	47	16	0	1000	5974	309
Self-employed in agriculture	282	717	0	1	0	1000	40057	1593
Other household	378	611	2	9	0	1000	6398	509
Not recorded	0	0	0	0	0	0	0	0
all classes	400	579	15	5	0	1000	87996	3838
estd.no of hhs(00)	35241	50971	1351	434	0	87996	XXX	XXX
no of sample hhds	1320	2459	44	15	0	3838	XXX	XXX

Table1R: Per 1000 distribution of households by food availability status by Household type

Household type	No. Per 1000 of households						estd. no. of hhs (00)	no. of sample hhs
	getting enough food every day throughout the year		getting enough food every day only some months of the year	not getting enough food every day in any month	N.R	All		
	as ascertained by asking a direct question	as judged without asking a direct question						
(1)	(2)	(3)	(4)	(5)	(6)	(7)	(8)	(9)
STATE:Maharashtra						**Sector: RURAL**		
Self-employed in non-agri	299	696	5	0	0	1000	12711	1126
Agricultural labour	531	454	16	0	0	1000	45157	1131
Other labour	370	615	15	0	0	1000	11348	549
Self-employed in agriculture	281	712	7	0	0	1000	37181	1399
Other household	300	695	1	4	0	1000	13155	809
Not recorded	0	0	0	0	0	0	0	0
all classes	388	602	10	0	0	1000	119552	5014
estd.no of hhs(00)	46343	71924	1227	58	0	119552	XXX	XXX
no of sample hhds	1697	3269	46	2	0	5014	XXX	XXX
STATE:Manipur						**Sector: RURAL**		
Self-employed in non-agri	962	19	13	0	5	1000	623	503
Agricultural labour	986	0	14	0	0	1000	25	18
Other labour	919	0	51	0	30	1000	67	52
Self-employed in agriculture	996	0	2	0	2	1000	1685	1050
Other household	989	7	3	0	1	1000	448	549
Not recorded	874	0	126	0	0	1000	14	5
all classes	985	5	6	0	3	1000	2862	2177
estd.no of hhs(00)	2820	15	19	0	9	2862	XXX	XXX
no of sample hhds	2151	5	15	0	6	2177	XXX	XXX
STATE:Meghalaya						**Sector: RURAL**		
Self-employed in non-agri	576	424	0	0	0	1000	415	240
Agricultural labour	746	254	0	0	0	1000	522	100
Other labour	702	298	0	0	0	1000	116	46
Self-employed in agriculture	757	239	0	0	5	1000	2219	523
Other household	474	523	3	0	0	1000	425	248
Not recorded	0	1000	0	0	0	1000	9	2
all classes	699	298	0	0	3	1000	3707	1159
estd.no of hhs(00)	2591	1104	1	0	11	3707	XXX	XXX
no of sample hhds	754	402	1	0	2	1159	XXX	XXX

Table1R: Per 1000 distribution of households by food availability status by Household type

Household type	No. Per 1000 of households						estd. no. of hhs (00)	no. of sample hhs
	getting enough food every day throughout the year		getting enough food every day only some months of the year	not getting enough food every day in any month	N.R	All		
	as ascertained by asking a direct question	as judged without asking a direct question						
(1)	(2)	(3)	(4)	(5)	(6)	(7)	(8)	(9)
STATE:Mizoram						**Sector:**	**RURAL**	
Self-employed in non-agri	971	21	0	0	8	1000	88	180
Agricultural labour	819	181	0	0	0	1000	6	10
Other labour	666	334	0	0	0	1000	6	12
Self-employed in agriculture	905	95	0	0	0	1000	637	371
Other household	886	108	0	0	7	1000	97	227
Not recorded	0	0	0	0	0	0	0	0
all classes	908	91	0	0	2	1000	835	800
estd.no of hhs(00)	757	76	0	0	1	835	XXX	XXX
no of sample hhds	729	67	0	0	4	800	XXX	XXX
STATE:Nagaland						**Sector:**	**RURAL**	
Self-employed in non-agri	362	625	13	0	0	1000	119	150
Agricultural labour	471	529	0	0	0	1000	2	2
Other labour	259	741	0	0	0	1000	2	6
Self-employed in agriculture	501	481	18	0	0	1000	631	392
Other household	250	750	0	0	0	1000	305	407
Not recorded	333	667	0	0	0	1000	2	3
all classes	412	576	12	0	0	1000	1061	960
estd.no of hhs(00)	438	611	13	0	0	1061	XXX	XXX
no of sample hhds	327	628	5	0	0	960	XXX	XXX
STATE:Orissa						**Sector:**	**RURAL**	
Self-employed in non-agri	684	273	23	19	2	1000	12277	955
Agricultural labour	793	62	119	18	7	1000	20250	729
Other labour	821	132	30	15	2	1000	6973	378
Self-employed in agriculture	719	263	11	0	6	1000	20319	1099
Other household	547	417	13	20	2	1000	7970	673
Not recorded	1000	0	0	0	0	1000	32	2
all classes	725	209	48	13	5	1000	67821	3836
estd.no of hhs(00)	49200	14191	3234	865	330	67821	XXX	XXX
no of sample hhds	2580	1069	128	47	12	3836	XXX	XXX

Table1R: Per 1000 distribution of households by food availability status by Household type

Household type	No. Per 1000 of households						estd. no. of hhs (00)	no. of sample hhs
	getting enough food every day throughout the year		getting enough food every day only some months of the year	not getting enough food every day in any month	N.R	All		
	as ascertained by asking a direct question	as judged without asking a direct question						
(1)	(2)	(3)	(4)	(5)	(6)	(7)	(8)	(9)
STATE:Punjab						**Sector: RURAL**		
Self-employed in non-agri	247	753	0	0	0	1000	5500	449
Agricultural labour	620	350	30	0	0	1000	6995	387
Other labour	519	477	4	0	0	1000	5862	391
Self-employed in agriculture	248	752	0	0	0	1000	8085	835
Other household	335	656	0	9	0	1000	4494	371
Not recorded	0	0	0	0	0	0	0	0
all classes	396	595	8	1	0	1000	30936	2433
estd.no of hhs(00)	12250	18409	237	40	0	30936	XXX	XXX
no of sample hhds	851	1571	9	2	0	2433	XXX	XXX
STATE:Rajasthan						**Sector: RURAL**		
Self-employed in non-agri	207	793	0	0	0	1000	12037	698
Agricultural labour	331	669	0	0	0	1000	5500	189
Other labour	376	622	0	2	0	1000	14188	517
Self-employed in agriculture	200	800	0	0	0	1000	39261	1696
Other household	125	874	0	1	0	1000	7709	441
Not recorded	0	0	0	0	0	0	0	0
all classes	234	765	0	0	0	1000	78694	3541
estd.no of hhs(00)	18443	60224	0	27	0	78694	XXX	XXX
no of sample hhds	754	2785	0	2	0	3541	XXX	XXX
STATE:Sikkim						**Sector: RURAL**		
Self-employed in non-agri	276	724	0	0	0	1000	138	112
Agricultural labour	692	308	0	0	0	1000	23	21
Other labour	541	459	0	0	0	1000	176	174
Self-employed in agriculture	342	654	0	0	4	1000	444	356
Other household	229	771	0	0	0	1000	245	256
Not recorded	0	1000	0	0	0	1000	0	1
all classes	348	650	0	0	2	1000	1026	920
estd.no of hhs(00)	357	668	0	0	2	1026	XXX	XXX
no of sample hhds	276	643	0	0	1	920	XXX	XXX

Table1R: Per 1000 distribution of households by food availability status by Household type

Household type	No. Per 1000 of households						estd. no. of hhs (00)	no. of sample hhs
	getting enough food every day throughout the year		getting enough food every day only some months of the year	not getting enough food every day in any month	N.R	All		
	as ascertained by asking a direct question	as judged without asking a direct question						
(1)	(2)	(3)	(4)	(5)	(6)	(7)	(8)	(9)
STATE:Tamilnadu						**Sector:**	**RURAL**	
Self-employed in non-agri	507	491	1	1	0	1000	12664	810
Agricultural labour	710	288	1	1	0	1000	36896	1072
Other labour	543	456	1	0	0	1000	14498	767
Self-employed in agriculture	503	497	0	0	0	1000	15841	788
Other household	544	446	3	7	0	1000	11711	722
Not recorded	0	0	0	0	0	0	0	0
all classes	599	399	1	1	0	1000	91609	4159
estd.no of hhs(00)	54833	36556	100	120	0	91609	XXX	XXX
no of sample hhds	2288	1860	7	4	0	4159	XXX	XXX
STATE:Tripura						**Sector:**	**RURAL**	
Self-employed in non-agri	839	135	25	0	1	1000	1140	278
Agricultural labour	900	15	68	0	16	1000	563	148
Other labour	844	52	94	0	10	1000	1934	378
Self-employed in agriculture	838	152	5	0	5	1000	1778	627
Other household	790	199	9	0	2	1000	833	322
Not recorded	805	195	0	0	0	1000	24	7
all classes	839	112	42	0	6	1000	6273	1760
estd.no of hhs(00)	5265	704	265	0	39	6273	XXX	XXX
no of sample hhds	1450	248	52	0	10	1760	XXX	XXX
STATE:Uttaranchal						**Sector:**	**RURAL**	
Self-employed in non-agri	380	620	0	0	0	1000	1828	316
Agricultural labour	532	468	0	0	0	1000	1109	76
Other labour	568	405	0	27	0	1000	1044	134
Self-employed in agriculture	385	609	5	0	0	1000	6779	678
Other household	209	791	0	0	0	1000	1837	261
Not recorded	0	0	0	0	0	0	0	0
all classes	387	608	3	2	0	1000	12598	1465
estd.no of hhs(00)	4874	7659	36	28	0	12598	XXX	XXX
no of sample hhds	557	901	4	3	0	1465	XXX	XXX

Table1R: Per 1000 distribution of households by food availability status by Household type

Household type	No. Per 1000 of households						estd. no. of hhs (00)	no. of sample hhs
	getting enough food every day throughout the year		getting enough food every day only some months of the year	not getting enough food every day in any month	N.R	All		
	as ascertained by asking a direct question	as judged without asking a direct question						
(1)	(2)	(3)	(4)	(5)	(6)	(7)	(8)	(9)
STATE:Uttar Pradesh						**Sector:**	**RURAL**	
Self-employed in non-agri	343	640	7	4	6	1000	42551	1899
Agricultural labour	463	469	59	5	4	1000	33007	765
Other labour	466	498	27	5	4	1000	22346	686
Self-employed in agriculture	257	738	1	2	1	1000	112515	3552
Other household	306	681	9	0	4	1000	21327	945
Not recorded	512	448	10	0	30	1000	829	21
all classes	328	653	14	3	3	1000	232575	7868
estd.no of hhs(00)	76205	151812	3164	688	705	232575	XXX	XXX
no of sample hhds	2279	5470	72	19	28	7868	XXX	XXX
STATE:West Bengal						**Sector:**	**RURAL**	
Self-employed in non-agri	577	369	44	9	1	1000	27778	1478
Agricultural labour	602	146	233	18	2	1000	41811	1127
Other labour	653	221	89	37	1	1000	10082	380
Self-employed in agriculture	588	375	34	1	2	1000	34546	1282
Other household	448	501	35	14	1	1000	12615	719
Not recorded	899	101	0	0	0	1000	54	2
all classes	582	298	106	13	2	1000	126886	4988
estd.no of hhs(00)	73804	37835	13456	1588	203	126886	XXX	XXX
no of sample hhds	2716	1811	388	66	7	4988	XXX	XXX
STATE:Andaman & N. Island						**Sector:**	**RURAL**	
Self-employed in non-agri	41	959	0	0	0	1000	48	40
Agricultural labour	112	827	61	0	0	1000	42	38
Other labour	169	831	0	0	0	1000	109	64
Self-employed in agriculture	205	795	0	0	0	1000	117	65
Other household	48	952	0	0	0	1000	107	61
Not recorded	0	0	0	0	0	0	0	0
all classes	128	866	6	0	0	1000	422	268
estd.no of hhs(00)	54	366	3	0	0	422	XXX	XXX
no of sample hhds	29	238	1	0	0	268	XXX	XXX

Table1R: Per 1000 distribution of households by food availability status by Household type

Household type	No. Per 1000 of households						estd. no. of hhs (00)	no. of sample hhs
	getting enough food every day throughout the year		getting enough food every day only some months of the year	not getting enough food every day in any month	N.R	All		
	as ascertained by asking a direct question	as judged without asking a direct question						
(1)	(2)	(3)	(4)	(5)	(6)	(7)	(8)	(9)
STATE:Chandigarh						**Sector:**	**RURAL**	
Self-employed in non-agri	695	305	0	0	0	1000	118	23
Agricultural labour	0	1000	0	0	0	1000	0	1
Other labour	620	380	0	0	0	1000	22	2
Self-employed in agriculture	151	849	0	0	0	1000	20	30
Other household	450	550	0	0	0	1000	114	24
Not recorded	0	0	0	0	0	0	0	0
all classes	547	453	0	0	0	1000	276	80
estd.no of hhs(00)	151	125	0	0	0	276	XXX	XXX
no of sample hhds	21	59	0	0	0	80	XXX	XXX
STATE:Dadra & Nagar Haveli						**Sector:**	**RURAL**	
Self-employed in non-agri	95	905	0	0	0	1000	45	23
Agricultural labour	470	530	0	0	0	1000	27	13
Other labour	166	834	0	0	0	1000	185	47
Self-employed in agriculture	419	581	0	0	0	1000	67	40
Other household	73	927	0	0	0	1000	190	37
Not recorded	0	0	0	0	0	0	0	0
all classes	175	825	0	0	0	1000	513	160
estd.no of hhs(00)	90	424	0	0	0	513	XXX	XXX
no of sample hhds	49	111	0	0	0	160	XXX	XXX
STATE:Daman & Diu						**Sector:**	**RURAL**	
Self-employed in non-agri	277	723	0	0	0	1000	13	12
Agricultural labour	976	24	0	0	0	1000	29	8
Other labour	842	158	0	0	0	1000	30	9
Self-employed in agriculture	541	459	0	0	0	1000	38	16
Other household	308	692	0	0	0	1000	140	35
Not recorded	0	0	0	0	0	0	0	0
all classes	482	518	0	0	0	1000	249	80
estd.no of hhs(00)	120	129	0	0	0	249	XXX	XXX
no of sample hhds	41	39	0	0	0	80	XXX	XXX

Table1R: Per 1000 distribution of households by food availability status by Household type

Household type	No. Per 1000 of households						estd. no. of hhs (00)	no. of sample hhs
	getting enough food every day throughout the year		getting enough food every day only some months of the year	not getting enough food every day in any month	N.R	All		
	as ascertained by asking a direct question	as judged without asking a direct question						
(1)	(2)	(3)	(4)	(5)	(6)	(7)	(8)	(9)
STATE:Lakshadweep						**Sector:**	**RURAL**	
Self-employed in non-agri	463	537	0	0	0	1000	6	6
Agricultural labour	1000	0	0	0	0	1000	1	1
Other labour	143	857	0	0	0	1000	5	7
Self-employed in agriculture	313	687	0	0	0	1000	19	30
Other household	784	216	0	0	0	1000	25	26
Not recorded	0	0	0	0	0	0	0	0
all classes	534	466	0	0	0	1000	56	70
estd.no of hhs(00)	30	26	0	0	0	56	XXX	XXX
no of sample hhds	35	35	0	0	0	70	XXX	XXX
STATE:Pondichery						**Sector:**	**RURAL**	
Self-employed in non-agri	759	241	0	0	0	1000	64	16
Agricultural labour	909	91	0	0	0	1000	300	43
Other labour	542	458	0	0	0	1000	242	47
Self-employed in agriculture	601	399	0	0	0	1000	137	34
Other household	773	227	0	0	0	1000	62	20
Not recorded	0	0	0	0	0	0	0	0
all classes	724	276	0	0	0	1000	804	160
estd.no of hhs(00)	582	222	0	0	0	804	XXX	XXX
no of sample hhds	106	54	0	0	0	160	XXX	XXX
STATE:ALL						**Sector:**	**RURAL**	
Self-employed in non-agri	446	535	12	4	2	1000	234518	17822
Agricultural labour	635	306	51	7	2	1000	401253	11554
Other labour	527	442	21	9	1	1000	160629	8621
Self-employed in agriculture	371	621	5	1	2	1000	533170	27936
Other household	385	601	8	5	1	1000	170491	13293
Not recorded	632	334	7	11	16	1000	1537	72
all classes	472	502	20	4	2	1000	1501598	79298
estd.no of hhs(00)	708754	753397	30263	6740	2443	1501598	XXX	XXX
no of sample hhds	36258	41375	1213	311	141	79298	XXX	XXX

Table1U: Per 1000 distribution of households by food availability status by Household type

Household type	No. Per 1000 of households						estd. no. of hhs (00)	no. of sample hhs
	getting enough food every day throughout the year		Getting enough food every day only some months of the year	Not getting enough food every day in any month	N.R	All		
	as ascertained by asking a direct question	as judged without asking a direct question						
(1)	(2)	(3)	(4)	(5)	(6)	(7)	(8)	(9)
STATE:Andhra Pradesh						**Sector:**	**URBAN**	
Self-employed	381	618	1	0	0	1000	16031	1046
Regular wage/salary earnings	318	682	1	0	0	1000	18810	1095
Casual labour	536	464	0	0	0	1000	6844	447
Other household	335	664	0	1	0	1000	5629	287
Not recorded	0	1000	0	0	0	1000	3	1
all classes	373	626	1	0	0	1000	47318	2876
estd.no of hhs(00)	17635	29642	38	3	0	47318	XXX	XXX
no of sample hhds	1174	1696	4	2	0	2876	XXX	XXX
STATE:Arunachal Pradesh						**Sector:**	**URBAN**	
Self-employed	946	44	0	0	10	1000	92	161
Regular wage/salary earnings	948	23	1	0	28	1000	125	292
Casual labour	958	42	0	0	0	1000	15	38
Other household	1000	0	0	0	0	1000	32	49
Not recorded	0	0	0	0	0	0	0	0
all classes	954	29	0	0	17	1000	264	540
estd.no of hhs(00)	252	8	0	0	4	264	XXX	XXX
no of sample hhds	509	20	1	0	10	540	XXX	XXX
STATE:Assam						**Sector:**	**URBAN**	
Self-employed	496	482	3	16	3	1000	2300	352
Regular wage/salary earnings	350	638	2	8	2	1000	2362	342
Casual labour	600	189	12	179	21	1000	359	88
Other household	431	560	0	9	0	1000	1028	115
Not recorded	633	367	0	0	0	1000	12	3
all classes	435	538	3	21	3	1000	6061	900
estd.no of hhs(00)	2633	3262	16	128	21	6061	XXX	XXX
no of sample hhds	425	446	9	16	4	900	XXX	XXX

Table1U: Per 1000 distribution of households by food availability status by Household type

Household type	No. Per 1000 of households						estd. no. of hhs (00)	no. of sample hhs
	getting enough food every day throughout the year		Getting enough food every day only some months of the year	Not getting enough food every day in any month	N.R	All		
	as ascertained by asking a direct question	as judged without asking a direct question						
(1)	(2)	(3)	(4)	(5)	(6)	(7)	(8)	(9)
STATE:Bihar						**Sector:**	**URBAN**	
Self-employed	393	578	7	18	5	1000	7047	759
Regular wage/salary earnings	371	613	2	1	12	1000	2993	287
Casual labour	689	245	46	15	4	1000	1080	132
Other household	362	630	0	1	8	1000	2549	204
Not recorded	689	311	0	0	0	1000	106	16
all classes	408	567	8	11	7	1000	13775	1398
estd.no of hhs(00)	5616	7810	106	147	96	13775	XXX	XXX
no of sample hhds	655	708	9	13	13	1398	XXX	XXX
STATE:Chhatisgarh						**Sector:**	**URBAN**	
Self-employed	325	675	0	0	0	1000	2589	263
Regular wage/salary earnings	265	735	0	0	0	1000	2909	332
Casual labour	701	293	6	0	0	1000	1094	126
Other household	172	824	4	0	0	1000	740	78
Not recorded	0	0	0	0	0	0	0	0
all classes	342	657	1	0	0	1000	7333	799
estd.no of hhs(00)	2506	4817	10	0	0	7333	XXX	XXX
no of sample hhds	305	489	5	0	0	799	XXX	XXX
STATE:Delhi						**Sector:**	**URBAN**	
Self-employed	97	903	0	0	0	1000	9660	363
Regular wage/salary earnings	101	899	0	0	0	1000	14172	627
Casual labour	465	535	0	0	0	1000	1396	52
Other household	102	898	0	0	0	1000	1511	59
Not recorded	0	0	0	0	0	0	0	0
all classes	119	881	0	0	0	1000	26739	1101
estd.no of hhs(00)	3175	23564	0	0	0	26739	XXX	XXX
no of sample hhds	151	950	0	0	0	1101	XXX	XXX

Table1U: Per 1000 distribution of households by food availability status by Household type

Household type	No. Per 1000 of households						estd. no. of hhs (00)	no. of sample hhs
	getting enough food every day throughout the year		Getting enough food every day only some months of the year	Not getting enough food every day in any month	N.R	All		
	as ascertained by asking a direct question	as judged without asking a direct question						
(1)	(2)	(3)	(4)	(5)	(6)	(7)	(8)	(9)
STATE:Goa						**Sector:**	**URBAN**	
Self-employed	583	417	0	0	0	1000	317	86
Regular wage/salary earnings	390	610	0	0	0	1000	390	101
Casual labour	783	181	37	0	0	1000	131	33
Other household	697	303	0	0	0	1000	54	18
Not recorded	0	0	0	0	0	0	0	0
all classes	535	460	5	0	0	1000	892	238
estd.no of hhs(00)	477	410	5	0	0	892	XXX	XXX
no of sample hhds	132	105	1	0	0	238	XXX	XXX
STATE:Gujrat						**Sector:**	**URBAN**	
Self-employed	204	796	0	0	0	1000	14265	843
Regular wage/salary earnings	226	774	0	0	0	1000	15847	778
Casual labour	467	533	0	0	0	1000	2686	185
Other household	261	739	0	0	0	1000	2647	149
Not recorded	0	0	0	0	0	0	0	0
all classes	238	762	0	0	0	1000	35445	1955
estd.no of hhs(00)	8438	27007	0	0	0	35445	XXX	XXX
no of sample hhds	637	1318	0	0	0	1955	XXX	XXX
STATE:Haryana						**Sector:**	**URBAN**	
Self-employed	133	863	0	4	0	1000	5547	488
Regular wage/salary earnings	214	786	0	0	0	1000	5674	385
Casual labour	532	468	0	0	0	1000	981	103
Other household	106	894	0	0	0	1000	750	64
Not recorded	0	0	0	0	0	0	0	0
all classes	197	801	0	2	0	1000	12953	1040
estd.no of hhs(00)	2553	10379	0	21	0	12953	XXX	XXX
no of sample hhds	245	794	0	1	0	1040	XXX	XXX

Table1U: Per 1000 distribution of households by food availability status by Household type

Household type	No. Per 1000 of households						estd. no. of hhs (00)	no. of sample hhs
	getting enough food every day throughout the year		Getting enough food every day only some months of the year	Not getting enough food every day in any month	N.R	All		
	as ascertained by asking a direct question	as judged without asking a direct question						
(1)	(2)	(3)	(4)	(5)	(6)	(7)	(8)	(9)
STATE:Himachal Pradesh						**Sector:**	**URBAN**	
Self-employed	73	927	0	0	0	1000	549	135
Regular wage/salary earnings	115	885	0	0	0	1000	676	170
Casual labour	398	602	0	0	0	1000	425	46
Other household	91	909	0	0	0	1000	234	49
Not recorded	0	0	0	0	0	0	0	0
all classes	164	836	0	0	0	1000	1884	400
estd.no of hhs(00)	308	1575	0	0	0	1884	XXX	XXX
no of sample hhds	55	345	0	0	0	400	XXX	XXX
STATE:Jammu & Kashmir						**Sector:**	**URBAN**	
Self-employed	142	858	0	0	0	1000	1496	413
Regular wage/salary earnings	138	862	0	0	0	1000	1191	325
Casual labour	234	766	0	0	0	1000	325	74
Other household	69	931	0	0	0	1000	416	72
Not recorded	0	0	0	0	0	0	0	0
all classes	141	859	0	0	0	1000	3427	884
estd.no of hhs(00)	482	2945	0	0	0	3427	XXX	XXX
no of sample hhds	213	671	0	0	0	884	XXX	XXX
STATE:Jharkhand						**Sector:**	**URBAN**	
Self-employed	322	678	0	0	0	1000	2405	387
Regular wage/salary earnings	275	725	0	0	0	1000	3357	372
Casual labour	660	339	0	1	0	1000	1151	163
Other household	212	788	0	0	0	1000	1516	115
Not recorded	611	389	0	0	0	1000	18	3
all classes	330	670	0	0	0	1000	8446	1040
estd.no of hhs(00)	2790	5655	0	1	0	8446	XXX	XXX
no of sample hhds	381	658	0	1	0	1040	XXX	XXX

Table1U: Per 1000 distribution of households by food availability status by Household type

Household type	No. Per 1000 of households						estd. no. of hhs (00)	no. of sample hhs
	getting enough food every day throughout the year		Getting enough food every day only some months of the year	Not getting enough food every day in any month	N.R	All		
	as ascertained by asking a direct question	as judged without asking a direct question						
(1)	(2)	(3)	(4)	(5)	(6)	(7)	(8)	(9)
STATE:Karnataka						**Sector:**	**URBAN**	
Self-employed	400	599	1	0	0	1000	12061	775
Regular wage/salary earnings	310	690	0	0	0	1000	14144	826
Casual labour	668	323	7	2	0	1000	5513	403
Other household	339	661	0	0	0	1000	4477	223
Not recorded	0	0	0	0	0	0	0	0
all classes	398	600	1	0	0	1000	36195	2227
estd.no of hhs(00)	14405	21725	50	14	0	36195	XXX	XXX
no of sample hhds	977	1239	4	7	0	2227	XXX	XXX
STATE:Kerala						**Sector:**	**URBAN**	
Self-employed	305	685	8	2	0	1000	5666	643
Regular wage/salary earnings	288	700	12	0	0	1000	4805	511
Casual labour	528	435	37	0	0	1000	4452	537
Other household	321	665	13	0	0	1000	2535	259
Not recorded	0	0	0	0	0	0	0	0
all classes	359	623	17	1	0	1000	17458	1950
estd.no of hhs(00)	6274	10871	298	15	0	17458	XXX	XXX
no of sample hhds	753	1166	27	4	0	1950	XXX	XXX
STATE:Madhya Pradesh						**Sector:**	**URBAN**	
Self-employed	233	762	5	0	0	1000	10353	875
Regular wage/salary earnings	140	860	0	0	0	1000	11199	732
Casual labour	379	609	13	0	0	1000	3877	314
Other household	99	896	5	0	0	1000	2381	153
Not recorded	0	1000	0	0	0	1000	21	1
all classes	204	792	4	0	0	1000	27830	2075
estd.no of hhs(00)	5683	22033	114	0	0	27830	XXX	XXX
no of sample hhds	516	1548	11	0	0	2075	XXX	XXX

Table1U: Per 1000 distribution of households by food availability status by Household type

Household type	No. Per 1000 of households						estd. no. of hhs (00)	no. of sample hhs
	getting enough food every day throughout the year		Getting enough food every day only some months of the year	Not getting enough food every day in any month	N.R	All		
	as ascertained by asking a direct question	as judged without asking a direct question						
(1)	(2)	(3)	(4)	(5)	(6)	(7)	(8)	(9)
STATE:Maharashtra						**Sector:**	**URBAN**	
Self-employed	248	747	4	1	0	1000	27784	1727
Regular wage/salary earnings	206	793	1	0	0	1000	40863	2283
Casual labour	403	577	20	0	0	1000	9298	576
Other household	207	792	0	0	0	1000	6843	405
Not recorded	0	22	978	0	0	1000	73	2
all classes	241	753	5	0	0	1000	84860	4993
estd.no of hhs(00)	20487	63925	407	23	18	84860	XXX	XXX
no of sample hhds	1327	3640	24	1	1	4993	XXX	XXX
STATE:Manipur						**Sector:**	**URBAN**	
Self-employed	998	2	0	0	0	1000	459	512
Regular wage/salary earnings	986	14	0	0	0	1000	306	267
Casual labour	981	19	0	0	0	1000	27	47
Other household	951	31	0	0	18	1000	171	166
Not recorded	1000	0	0	0	0	1000	13	8
all classes	985	11	0	0	3	1000	976	1000
estd.no of hhs(00)	962	11	0	0	3	976	XXX	XXX
no of sample hhds	977	22	0	0	1	1000	XXX	XXX
STATE:Meghalaya						**Sector:**	**URBAN**	
Self-employed	335	662	0	0	3	1000	99	94
Regular wage/salary earnings	305	691	0	0	4	1000	368	258
Casual labour	453	540	0	0	6	1000	47	38
Other household	218	782	0	0	0	1000	118	46
Not recorded	0	1000	0	0	0	1000	8	1
all classes	301	696	0	0	3	1000	640	437
estd.no of hhs(00)	192	445	0	0	2	640	XXX	XXX
no of sample hhds	230	204	0	0	3	437	XXX	XXX

Table1U: Per 1000 distribution of households by food availability status by Household type

Household type	No. Per 1000 of households						estd. no. of hhs (00)	no. of sample hhs
	getting enough food every day throughout the year		Getting enough food every day only some months of the year	Not getting enough food every day in any month	N.R	All		
	as ascertained by asking a direct question	as judged without asking a direct question						
(1)	(2)	(3)	(4)	(5)	(6)	(7)	(8)	(9)
STATE:Mizoram						**Sector:**	**URBAN**	
Self-employed	945	55	0	0	0	1000	207	399
Regular wage/salary earnings	950	50	0	0	0	1000	264	497
Casual labour	909	87	0	0	5	1000	44	106
Other household	987	13	0	0	0	1000	55	107
Not recorded	1000	0	0	0	0	1000	0	3
all classes	949	51	0	0	0	1000	571	1112
estd.no of hhs(00)	541	29	0	0	0	571	XXX	XXX
no of sample hhds	1037	73	0	0	2	1112	XXX	XXX
STATE:Nagaland						**Sector:**	**URBAN**	
Self-employed	326	665	0	0	9	1000	201	122
Regular wage/salary earnings	278	720	0	0	3	1000	243	165
Casual labour	762	123	115	0	0	1000	10	7
Other household	409	591	0	0	0	1000	35	26
Not recorded	0	0	0	0	0	0	0	0
all classes	317	676	2	0	5	1000	488	320
estd.no of hhs(00)	155	330	1	0	2	488	XXX	XXX
no of sample hhds	117	200	1	0	2	320	XXX	XXX
STATE:Orissa						**Sector:**	**URBAN**	
Self-employed	612	384	2	2	0	1000	4347	472
Regular wage/salary earnings	316	682	0	1	1	1000	4191	401
Casual labour	909	77	12	2	0	1000	1824	206
Other household	293	694	9	4	0	1000	1081	107
Not recorded	1000	0	0	0	0	1000	44	1
all classes	522	472	4	2	1	1000	11486	1187
estd.no of hhs(00)	6000	5419	42	18	6	11486	XXX	XXX
no of sample hhds	680	486	10	10	1	1187	XXX	XXX

Table1U: Per 1000 distribution of households by food availability status by Household type

Household type	No. Per 1000 of households						estd. no. of hhs (00)	no. of sample hhs
	getting enough food every day throughout the year		Getting enough food every day only some months of the year	Not getting enough food every day in any month	N.R	All		
	as ascertained by asking a direct question	as judged without asking a direct question						
(1)	(2)	(3)	(4)	(5)	(6)	(7)	(8)	(9)
STATE:Punjab						**Sector:**	**URBAN**	
Self-employed	294	705	1	1	0	1000	7911	878
Regular wage/salary earnings	370	630	0	0	0	1000	6825	693
Casual labour	590	391	19	0	0	1000	1150	152
Other household	540	456	4	0	0	1000	1191	132
Not recorded	0	0	0	0	0	0	0	0
all classes	361	637	2	0	0	1000	17078	1855
estd.no of hhs(00)	6169	10872	32	4	0	17078	XXX	XXX
no of sample hhds	711	1136	7	1	0	1855	XXX	XXX
STATE:Rajasthan						**Sector:**	**URBAN**	
Self-employed	190	809	1	0	0	1000	10937	761
Regular wage/salary earnings	114	886	0	0	0	1000	9326	538
Casual labour	141	859	0	0	0	1000	3063	172
Other household	104	896	0	0	0	1000	2483	159
Not recorded	0	0	0	0	0	0	0	0
all classes	149	851	0	0	0	1000	25809	1630
estd.no of hhs(00)	3833	21968	8	0	0	25809	XXX	XXX
no of sample hhds	229	1400	1	0	0	1630	XXX	XXX
STATE:Sikkim						**Sector:**	**URBAN**	
Self-employed	364	636	0	0	0	1000	46	66
Regular wage/salary earnings	346	654	0	0	0	1000	92	105
Casual labour	298	702	0	0	0	1000	11	12
Other household	69	931	0	0	0	1000	16	17
Not recorded	0	0	0	0	0	0	0	0
all classes	321	679	0	0	0	1000	166	200
estd.no of hhs(00)	53	112	0	0	0	166	XXX	XXX
no of sample hhds	71	129	0	0	0	200	XXX	XXX

Table1U: Per 1000 distribution of households by food availability status by Household type

Household type	No. Per 1000 of households						estd. no. of hhs (00)	no. of sample hhs
	getting enough food every day throughout the year		Getting enough food every day only some months of the year	Not getting enough food every day in any month	N.R	All		
	as ascertained by asking a direct question	as judged without asking a direct question						
(1)	(2)	(3)	(4)	(5)	(6)	(7)	(8)	(9)
STATE:Tamilnadu						**Sector:**	**URBAN**	
Self-employed	365	632	3	0	0	1000	19241	1375
Regular wage/salary earnings	305	690	5	0	0	1000	25835	1735
Casual labour	544	451	4	1	0	1000	7816	601
Other household	320	680	0	0	0	1000	6275	426
Not recorded	0	0	0	0	0	0	0	0
all classes	358	639	4	0	0	1000	59167	4137
estd.no of hhs(00)	21154	37779	221	13	0	59167	XXX	XXX
no of sample hhds	1691	2437	7	2	0	4137	XXX	XXX
STATE:Tripura						**Sector:**	**URBAN**	
Self-employed	654	346	0	0	0	1000	383	185
Regular wage/salary earnings	541	457	0	0	2	1000	485	231
Casual labour	907	73	0	0	20	1000	112	51
Other household	437	563	0	0	0	1000	164	91
Not recorded	1000	0	0	0	0	1000	2	2
all classes	600	397	0	0	3	1000	1146	560
estd.no of hhs(00)	688	455	0	0	4	1146	XXX	XXX
no of sample hhds	363	194	0	0	3	560	XXX	XXX
STATE:Uttaranchal						**Sector:**	**URBAN**	
Self-employed	397	602	0	1	0	1000	1579	296
Regular wage/salary earnings	198	802	0	0	0	1000	1804	285
Casual labour	628	372	0	0	0	1000	430	58
Other household	244	756	0	0	0	1000	614	111
Not recorded	0	0	0	0	0	0	0	0
all classes	317	682	0	0	0	1000	4428	750
estd.no of hhs(00)	1405	3022	0	2	0	4428	XXX	XXX
no of sample hhds	304	445	0	1	0	750	XXX	XXX

Table1U: Per 1000 distribution of households by food availability status by Household type

Household type	No. Per 1000 of households						estd. no. of hhs (00)	no. of sample hhs
	getting enough food every day throughout the year		Getting enough food every day only some months of the year	Not getting enough food every day in any month	N.R	All		
	as ascertained by asking a direct question	as judged without asking a direct question						
(1)	(2)	(3)	(4)	(5)	(6)	(7)	(8)	(9)
STATE:Uttar Pradesh						**Sector:**	**URBAN**	
Self-employed	209	782	7	1	1	1000	29743	1696
Regular wage/salary earnings	208	790	0	2	0	1000	22580	1016
Casual labour	486	483	22	3	5	1000	5832	327
Other household	286	690	23	1	0	1000	5437	292
Not recorded	489	511	0	0	0	1000	350	14
all classes	242	748	7	1	1	1000	63942	3345
estd.no of hhs(00)	15482	47845	451	88	76	63942	XXX	XXX
no of sample hhds	888	2422	16	12	7	3345	XXX	XXX
STATE:West Bengal						**Sector:**	**URBAN**	
Self-employed	403	582	7	2	6	1000	19576	1206
Regular wage/salary earnings	290	703	1	5	1	1000	18697	1022
Casual labour	556	389	28	23	4	1000	5843	406
Other household	282	715	0	1	2	1000	4697	254
Not recorded	1000	0	0	0	0	1000	6	1
all classes	366	618	7	6	4	1000	48819	2889
estd.no of hhs(00)	17875	30164	319	290	171	48819	XXX	XXX
no of sample hhds	1235	1574	32	39	9	2889	XXX	XXX
STATE:Andaman & N. Island						**Sector:**	**URBAN**	
Self-employed	62	932	0	0	6	1000	47	69
Regular wage/salary earnings	28	970	0	0	2	1000	156	214
Casual labour	67	933	0	0	0	1000	39	54
Other household	73	927	0	0	0	1000	19	22
Not recorded	0	0	0	0	0	0	0	0
all classes	43	954	0	0	3	1000	261	359
estd.no of hhs(00)	11	249	0	0	1	261	XXX	XXX
no of sample hhds	21	336	0	0	2	359	XXX	XXX

Table1U: Per 1000 distribution of households by food availability status by Household type

Household type	No. Per 1000 of households						estd. no. of hhs (00)	no. of sample hhs
	getting enough food every day throughout the year		Getting enough food every day only some months of the year	Not getting enough food every day in any month	N.R	All		
	as ascertained by asking a direct question	as judged without asking a direct question						
(1)	(2)	(3)	(4)	(5)	(6)	(7)	(8)	(9)
STATE:Chandigarh						**Sector:**	**URBAN**	
Self-employed	260	740	0	0	0	1000	539	85
Regular wage/salary earnings	232	768	0	0	0	1000	1297	191
Casual labour	13	987	0	0	0	1000	35	6
Other household	367	633	0	0	0	1000	149	18
Not recorded	0	0	0	0	0	0	0	0
all classes	245	755	0	0	0	1000	2020	300
estd.no of hhs(00)	496	1524	0	0	0	2020	XXX	XXX
no of sample hhds	88	212	0	0	0	300	XXX	XXX
STATE:Dadra & Nagar Haveli						**Sector:**	**URBAN**	
Self-employed	0	1000	0	0	0	1000	20	21
Regular wage/salary earnings	106	894	0	0	0	1000	35	54
Casual labour	151	849	0	0	0	1000	4	5
Other household	0	0	0	0	0	0	0	0
Not recorded	0	0	0	0	0	0	0	0
all classes	72	928	0	0	0	1000	59	80
estd.no of hhs(00)	4	55	0	0	0	59	XXX	XXX
no of sample hhds	9	71	0	0	0	80	XXX	XXX
STATE:Daman & Diu						**Sector:**	**URBAN**	
Self-employed	415	585	0	0	0	1000	32	21
Regular wage/salary earnings	605	395	0	0	0	1000	59	39
Casual labour	525	475	0	0	0	1000	16	16
Other household	435	565	0	0	0	1000	3	4
Not recorded	0	0	0	0	0	0	0	0
all classes	533	467	0	0	0	1000	110	80
estd.no of hhs(00)	58	51	0	0	0	110	XXX	XXX
no of sample hhds	48	32	0	0	0	80	XXX	XXX

Table1U: Per 1000 distribution of households by food availability status by Household type

Household type	No. Per 1000 of households						estd. no. of hhs (00)	no. of sample hhs
	getting enough food every day throughout the year		Getting enough food every day only some months of the year	Not getting enough food every day in any month	N.R	All		
	as ascertained by asking a direct question	as judged without asking a direct question						
(1)	(2)	(3)	(4)	(5)	(6)	(7)	(8)	(9)
STATE:Lakshadweep						**Sector:**	**URBAN**	
Self-employed	237	763	0	0	0	1000	6	23
Regular wage/salary earnings	317	651	32	0	0	1000	31	64
Casual labour	260	700	0	40	0	1000	12	25
Other household	166	779	54	0	0	1000	3	17
Not recorded	0	0	0	0	0	0	0	0
all classes	286	682	22	9	0	1000	52	129
estd.no of hhs(00)	15	35	1	0	0	52	XXX	XXX
no of sample hhds	37	89	2	1	0	129	XXX	XXX
STATE:Pondichery						**Sector:**	**URBAN**	
Self-employed	306	694	0	0	0	1000	454	145
Regular wage/salary earnings	292	708	0	0	0	1000	561	221
Casual labour	605	381	1	13	0	1000	257	129
Other household	399	601	0	0	0	1000	169	65
Not recorded	0	0	0	0	0	0	0	0
all classes	365	633	0	2	0	1000	1441	560
estd.no of hhs(00)	525	912	0	3	0	1441	XXX	XXX
no of sample hhds	282	276	1	1	0	560	XXX	XXX
STATE:ALL						**Sector:**	**URBAN**	
Self-employed	293	701	3	1	1	1000	213988	17742
Regular wage/salary earnings	245	753	1	1	0	1000	232671	17454
Casual labour	513	469	13	4	1	1000	66200	5735
Other household	276	720	3	1	1	1000	56024	4359
Not recorded	500	391	109	0	0	1000	656	56
all classes	297	697	4	1	1	1000	569538	45346
estd.no of hhs(00)	169336	396907	2120	771	404	569538	XXX	XXX
no of sample hhds	17473	27531	172	112	58	45346	XXX	XXX

Table2R: Per 1000 distribution of households by food availability status by Social Group

social Group	No. Per 1000 of households						estd. no. of hhs (00)	no. of sample hhs
	getting enough food every day throughout the year		getting enough food every day only some months of the year	not getting enough food every day in any month	N.R	all		
	as ascertained by asking a direct question	as judged without asking a direct question						
(1)	(2)	(3)	(4)	(5)	(6)	(7)	(8)	(9)
STATE:Andhra Pradesh						**Sector:**	**RURAL**	
Schedule Tribe	603	390	4	2	0	1000	13584	446
Schedule Caste	649	345	5	1	0	1000	27622	942
Other Backward Caste	500	488	11	0	1	1000	62660	2635
Others	441	558	0	0	1	1000	33842	1532
all classes	526	467	6	0	1	1000	137707	5555
estd.no of hhs(00)	72390	64324	868	50	75	137707	XXX	XXX
no of sample hhds	2581	2937	32	2	3	5555	XXX	XXX
STATE:Arunachal Pradesh						**Sector:**	**RURAL**	
Schedule Tribe	833	21	122	12	12	1000	1188	1110
Schedule Caste	950	0	50	0	0	1000	7	6
Other Backward Caste	720	0	280	0	0	1000	20	20
Others	881	2	100	4	13	1000	367	367
all classes	844	16	118	10	12	1000	1582	1503
estd.no of hhs(00)	1335	26	187	15	19	1582	XXX	XXX
no of sample hhds	1259	31	176	18	19	1503	XXX	XXX
STATE:Assam						**Sector:**	**RURAL**	
Schedule Tribe	493	463	15	24	5	1000	8193	674
Schedule Caste	520	352	47	77	4	1000	4528	315
Other Backward Caste	519	444	16	12	8	1000	8109	606
Others	608	333	13	41	6	1000	23505	1747
all classes	562	378	17	36	6	1000	44428	3350
estd.no of hhs(00)	24977	16808	776	1613	254	44428	XXX	XXX
no of sample hhds	1840	1345	51	97	17	3350	XXX	XXX
STATE:Bihar						**Sector:**	**RURAL**	
Schedule Tribe	604	391	0	0	5	1000	953	35
Schedule Caste	681	269	40	4	6	1000	30410	897
Other Backward Caste	584	391	13	7	6	1000	75056	2592
Others	407	555	16	15	7	1000	20086	823
all classes	579	388	20	8	6	1000	126734	4354
estd.no of hhs(00)	73324	49123	2523	1005	759	126734	XXX	XXX
no of sample hhds	2244	2002	59	22	27	4354	XXX	XXX

Table2R: Per 1000 distribution of households by food availability status by Social Group

social Group	No. Per 1000 of households						estd. no. of hhs (00)	no. of sample hhs
	getting enough food every day throughout the year		getting enough food every day only some months of the year	not getting enough food every day in any month	N.R	all		
	as ascertained by asking a direct question	as judged without asking a direct question						
(1)	(2)	(3)	(4)	(5)	(6)	(7)	(8)	(9)
STATE:Chhatisgarh						**Sector:**	**RURAL**	
Schedule Tribe	600	365	35	1	0	1000	13741	651
Schedule Caste	556	418	26	0	0	1000	4980	250
Other Backward Caste	488	491	21	0	0	1000	15767	923
Others	381	604	15	0	0	1000	1947	173
all classes	534	440	26	0	0	1000	36435	1997
estd.no of hhs(00)	19449	16014	963	9	0	36435	XXX	XXX
no of sample hhds	882	1080	34	1	0	1997	XXX	XXX
STATE:Delhi						**Sector:**	**RURAL**	
Schedule Tribe	0	0	0	0	0	0	0	0
Schedule Caste	375	625	0	0	0	1000	296	6
Other Backward Caste	80	920	0	0	0	1000	399	13
Others	41	959	0	0	0	1000	1331	40
all classes	97	903	0	0	0	1000	2025	59
estd.no of hhs(00)	197	1828	0	0	0	2025	XXX	XXX
no of sample hhds	7	52	0	0	0	59	XXX	XXX
STATE:Goa						**Sector:**	**RURAL**	
Schedule Tribe	1000	0	0	0	0	1000	56	2
Schedule Caste	1000	0	0	0	0	1000	48	3
Other Backward Caste	755	245	0	0	0	1000	107	12
Others	603	393	4	0	0	1000	1332	143
all classes	640	356	4	0	0	1000	1543	160
estd.no of hhs(00)	988	550	6	0	0	1543	XXX	XXX
no of sample hhds	102	56	2	0	0	160	XXX	XXX
STATE:Gujrat						**Sector:**	**RURAL**	
Schedule Tribe	677	314	9	0	0	1000	13139	443
Schedule Caste	608	392	0	0	0	1000	8263	246
Other Backward Caste	454	546	0	0	0	1000	28074	1012
Others	375	622	3	0	0	1000	16473	619
all classes	498	500	3	0	0	1000	65950	2320
estd.no of hhs(00)	32834	32944	172	0	0	65950	XXX	XXX
no of sample hhds	1043	1273	4	0	0	2320	XXX	XXX

Table2R: Per 1000 distribution of households by food availability status by Social Group

social Group	No. Per 1000 of households						estd. no. of hhs (00)	no. of sample hhs
	getting enough food every day throughout the year		getting enough food every day only some months of the year	not getting enough food every day in any month	N.R	all		
	as ascertained by asking a direct question	as judged without asking a direct question						
(1)	(2)	(3)	(4)	(5)	(6)	(7)	(8)	(9)
STATE:Haryana						**Sector:**	**RURAL**	
Schedule Tribe	0	1000	0	0	0	1000	94	6
Schedule Caste	461	539	0	0	0	1000	9093	422
Other Backward Caste	240	760	0	0	0	1000	9347	555
Others	142	858	0	0	0	1000	12420	697
all classes	265	735	0	0	0	1000	30954	1680
estd.no of hhs(00)	8200	22754	0	0	0	30954	XXX	XXX
no of sample hhds	337	1343	0	0	0	1680	XXX	XXX
STATE:Himachal Pradesh						**Sector:**	**RURAL**	
Schedule Tribe	155	845	0	0	0	1000	601	149
Schedule Caste	161	839	0	0	0	1000	3091	549
Other Backward Caste	97	903	0	0	0	1000	1815	265
Others	191	809	0	0	0	1000	6427	1180
all classes	167	833	0	0	0	1000	11934	2143
estd.no of hhs(00)	1991	9942	0	0	0	11934	XXX	XXX
no of sample hhds	374	1769	0	0	0	2143	XXX	XXX
STATE:Jammu & Kashmir						**Sector:**	**RURAL**	
Schedule Tribe	391	609	0	0	0	1000	61	13
Schedule Caste	146	854	0	0	0	1000	1482	261
Other Backward Caste	317	683	0	0	0	1000	1361	329
Others	502	498	0	0	0	1000	6057	1279
all classes	415	585	0	0	0	1000	8961	1882
estd.no of hhs(00)	3715	5246	0	0	0	8961	XXX	XXX
no of sample hhds	791	1091	0	0	0	1882	XXX	XXX
STATE:Jharkhand						**Sector:**	**RURAL**	
Schedule Tribe	460	534	5	0	0	1000	12669	665
Schedule Caste	412	580	8	0	0	1000	5212	272
Other Backward Caste	424	568	8	0	0	1000	17131	1121
Others	413	581	0	6	0	1000	4284	321
all classes	433	560	6	1	0	1000	39297	2379
estd.no of hhs(00)	17010	22008	244	25	10	39297	XXX	XXX
no of sample hhds	965	1397	12	1	4	2379	XXX	XXX

Table2R: Per 1000 distribution of households by food availability status by Social Group

social Group	No. Per 1000 of households						estd. no. of hhs (00)	no. of sample hhs
	getting enough food every day throughout the year		getting enough food every day only some months of the year	not getting enough food every day in any month	N.R	all		
	as ascertained by asking a direct question	as judged without asking a direct question						
(1)	(2)	(3)	(4)	(5)	(6)	(7)	(8)	(9)
STATE:Karnataka						**Sector:**	**RURAL**	
Schedule Tribe	666	334	0	0	0	1000	5808	207
Schedule Caste	680	314	6	0	0	1000	14592	501
Other Backward Caste	637	358	5	0	0	1000	28539	1125
Others	549	451	0	0	0	1000	23619	1047
all classes	619	378	3	0	0	1000	72557	2880
estd.no of hhs(00)	44930	27403	224	0	0	72557	XXX	XXX
no of sample hhds	1552	1318	10	0	0	2880	XXX	XXX
STATE:Kerala						**Sector:**	**RURAL**	
Schedule Tribe	479	390	131	0	0	1000	1198	54
Schedule Caste	591	355	52	2	0	1000	5993	330
Other Backward Caste	429	548	18	4	1	1000	31124	1889
Others	335	653	10	3	0	1000	16422	1027
all classes	420	555	22	3	1	1000	54738	3300
estd.no of hhs(00)	22966	30377	1194	174	28	54738	XXX	XXX
no of sample hhds	1271	1957	61	10	1	3300	XXX	XXX
STATE:Madhya Pradesh						**Sector:**	**RURAL**	
Schedule Tribe	543	413	35	9	0	1000	22948	863
Schedule Caste	462	511	13	13	0	1000	16780	652
Other Backward Caste	330	661	9	0	0	1000	35021	1605
Others	261	739	0	0	0	1000	13247	718
all classes	400	579	15	5	0	1000	87996	3838
estd.no of hhs(00)	35241	50971	1351	434	0	87996	XXX	XXX
no of sample hhds	1320	2459	44	15	0	3838	XXX	XXX
STATE:Maharashtra						**Sector:**	**RURAL**	
Schedule Tribe	555	402	43	0	0	1000	16067	577
Schedule Caste	469	514	14	3	0	1000	17877	732
Other Backward Caste	343	656	1	0	0	1000	43427	1860
Others	336	659	6	0	0	1000	42181	1845
all classes	388	602	10	0	0	1000	119552	5014
estd.no of hhs(00)	46343	71924	1227	58	0	119552	XXX	XXX
no of sample hhds	1697	3269	46	2	0	5014	XXX	XXX

Table2R: Per 1000 distribution of households by food availability status by Social Group

social Group	No. Per 1000 of households						estd. no. of hhs (00)	no. of sample hhs
	getting enough food every day throughout the year		getting enough food every day only some months of the year	not getting enough food every day in any month	N.R	all		
	as ascertained by asking a direct question	as judged without asking a direct question						
(1)	(2)	(3)	(4)	(5)	(6)	(7)	(8)	(9)
STATE:Manipur						**Sector:**	**RURAL**	
Schedule Tribe	995	1	3	0	1	1000	1279	1148
Schedule Caste	1000	0	0	0	0	1000	14	12
Other Backward Caste	975	10	10	0	5	1000	1445	937
Others	998	0	2	0	0	1000	115	77
all classes	985	5	6	0	3	1000	2862	2177
estd.no of hhs(00)	2820	15	19	0	9	2862	XXX	XXX
no of sample hhds	2151	5	15	0	6	2177	XXX	XXX
STATE:Meghalaya						**Sector:**	**RURAL**	
Schedule Tribe	687	310	0	0	3	1000	3442	1068
Schedule Caste	695	305	0	0	0	1000	49	14
Other Backward Caste	960	40	0	0	0	1000	53	20
Others	876	124	0	0	0	1000	163	57
all classes	699	298	0	0	3	1000	3707	1159
estd.no of hhs(00)	2591	1104	1	0	11	3707	XXX	XXX
no of sample hhds	754	402	1	0	2	1159	XXX	XXX
STATE:Mizoram						**Sector:**	**RURAL**	
Schedule Tribe	909	90	0	0	2	1000	818	780
Schedule Caste	1000	0	0	0	0	1000	0	2
Other Backward Caste	1000	0	0	0	0	1000	14	17
Others	0	1000	0	0	0	1000	2	1
all classes	908	91	0	0	2	1000	835	800
estd.no of hhs(00)	757	76	0	0	1	835	XXX	XXX
no of sample hhds	729	67	0	0	4	800	XXX	XXX
STATE:Nagaland						**Sector:**	**RURAL**	
Schedule Tribe	400	587	12	0	0	1000	1027	943
Schedule Caste	0	0	0	0	0	0	0	0
Other Backward Caste	945	55	0	0	0	1000	24	8
Others	361	639	0	0	0	1000	10	9
all classes	412	576	12	0	0	1000	1061	960
estd.no of hhs(00)	438	611	13	0	0	1061	XXX	XXX
no of sample hhds	327	628	5	0	0	960	XXX	XXX

Table2R: Per 1000 distribution of households by food availability status by Social Group

social Group	No. Per 1000 of households						estd. no. of hhs (00)	no. of sample hhs
	getting enough food every day throughout the year		getting enough food every day only some months of the year	not getting enough food every day in any month	N.R	all		
	as ascertained by asking a direct question	as judged without asking a direct question						
(1)	(2)	(3)	(4)	(5)	(6)	(7)	(8)	(9)
STATE:Orissa						**Sector:**	**RURAL**	
Schedule Tribe	776	126	77	12	10	1000	18961	908
Schedule Caste	811	115	51	22	2	1000	12338	678
Other Backward Caste	722	226	35	12	5	1000	25617	1511
Others	552	420	23	5	0	1000	10861	738
all classes	725	209	48	13	5	1000	67821	3836
estd.no of hhs(00)	49200	14191	3234	865	330	67821	XXX	XXX
no of sample hhds	2580	1069	128	47	12	3836	XXX	XXX
STATE:Punjab						**Sector:**	**RURAL**	
Schedule Tribe	403	597	0	0	0	1000	113	8
Schedule Caste	467	521	10	2	0	1000	12987	832
Other Backward Caste	404	577	17	1	0	1000	6593	519
Others	309	691	0	0	0	1000	11242	1074
all classes	396	595	8	1	0	1000	30936	2433
estd.no of hhs(00)	12250	18409	237	40	0	30936	XXX	XXX
no of sample hhds	851	1571	9	2	0	2433	XXX	XXX
STATE:Rajasthan						**Sector:**	**RURAL**	
Schedule Tribe	320	680	0	0	0	1000	12534	530
Schedule Caste	250	750	0	0	0	1000	16792	705
Other Backward Caste	209	790	0	1	0	1000	35989	1627
Others	203	797	0	0	0	1000	13379	679
all classes	234	765	0	0	0	1000	78694	3541
estd.no of hhs(00)	18443	60224	0	27	0	78694	XXX	XXX
no of sample hhds	754	2785	0	2	0	3541	XXX	XXX
STATE:Sikkim						**Sector:**	**RURAL**	
Schedule Tribe	307	693	0	0	0	1000	397	390
Schedule Caste	343	657	0	0	0	1000	63	42
Other Backward Caste	351	645	0	0	4	1000	516	463
Others	637	363	0	0	0	1000	50	25
all classes	348	650	0	0	2	1000	1026	920
estd.no of hhs(00)	357	668	0	0	2	1026	XXX	XXX
no of sample hhds	276	643	0	0	1	920	XXX	XXX

Table2R: Per 1000 distribution of households by food availability status by Social Group

social Group	No. Per 1000 of households						estd. no. of hhs (00)	no. of sample hhs
	getting enough food every day throughout the year		getting enough food every day only some months of the year	not getting enough food every day in any month	N.R	all		
	as ascertained by asking a direct question	as judged without asking a direct question						
(1)	(2)	(3)	(4)	(5)	(6)	(7)	(8)	(9)
STATE:Tamilnadu						**Sector:**	**RURAL**	
Schedule Tribe	835	165	0	0	0	1000	479	15
Schedule Caste	674	322	0	3	0	1000	24218	997
Other Backward Caste	575	423	1	1	0	1000	64836	3050
Others	405	595	0	0	0	1000	2077	97
all classes	599	399	1	1	0	1000	91609	4159
estd.no of hhs(00)	54833	36556	100	120	0	91609	XXX	XXX
no of sample hhds	2288	1860	7	4	0	4159	XXX	XXX
STATE:Tripura						**Sector:**	**RURAL**	
Schedule Tribe	863	81	53	0	4	1000	1508	454
Schedule Caste	838	111	50	0	2	1000	1624	429
Other Backward Caste	813	123	42	0	22	1000	1341	369
Others	839	133	27	0	1	1000	1788	504
all classes	839	112	42	0	6	1000	6273	1760
estd.no of hhs(00)	5265	704	265	0	39	6273	XXX	XXX
no of sample hhds	1450	248	52	0	10	1760	XXX	XXX
STATE:Uttaranchal						**Sector:**	**RURAL**	
Schedule Tribe	509	491	0	0	0	1000	639	74
Schedule Caste	525	470	0	5	0	1000	2868	333
Other Backward Caste	221	772	0	7	0	1000	1996	201
Others	367	628	5	0	0	1000	7095	857
all classes	387	608	3	2	0	1000	12598	1465
estd.no of hhs(00)	4874	7659	36	28	0	12598	XXX	XXX
no of sample hhds	557	901	4	3	0	1465	XXX	XXX
STATE:Uttar Pradesh						**Sector:**	**RURAL**	
Schedule Tribe	390	557	54	0	0	1000	1190	40
Schedule Caste	415	550	26	6	4	1000	62206	1855
Other Backward Caste	302	681	11	2	3	1000	124772	4229
Others	274	719	2	2	2	1000	44187	1738
all classes	328	653	14	3	3	1000	232575	7868
estd.no of hhs(00)	76205	151812	3164	688	705	232575	XXX	XXX
no of sample hhds	2279	5470	72	19	28	7868	XXX	XXX

Table2R: Per 1000 distribution of households by food availability status by Social Group

social Group	No. Per 1000 of households						estd. no. of hhs (00)	no. of sample hhs
	getting enough food every day throughout the year		getting enough food every day only some months of the year	not getting enough food every day in any month	N.R	all		
	as ascertained by asking a direct question	as judged without asking a direct question						
(1)	(2)	(3)	(4)	(5)	(6)	(7)	(8)	(9)
STATE:West Bengal						**Sector:**	**RURAL**	
Schedule Tribe	467	349	175	9	0	1000	10713	366
Schedule Caste	566	268	144	19	3	1000	37623	1359
Other Backward Caste	652	280	66	2	1	1000	8786	349
Others	599	308	80	11	1	1000	69689	2912
all classes	582	298	106	13	2	1000	126886	4988
estd.no of hhs(00)	73804	37835	13456	1588	203	126886	XXX	XXX
no of sample hhds	2716	1811	388	66	7	4988	XXX	XXX
STATE:Andaman & N. Island						**Sector:**	**RURAL**	
Schedule Tribe	0	0	0	0	0	0	0	0
Schedule Caste	0	0	0	0	0	0	0	0
Other Backward Caste	0	1000	0	0	0	1000	3	4
Others	129	865	6	0	0	1000	420	264
all classes	128	866	6	0	0	1000	422	268
estd.no of hhs(00)	54	366	3	0	0	422	XXX	XXX
no of sample hhds	29	238	1	0	0	268	XXX	XXX
STATE:Chandigarh						**Sector:**	**RURAL**	
Schedule Tribe	0	0	0	0	0	0	0	0
Schedule Caste	200	800	0	0	0	1000	51	17
Other Backward Caste	532	468	0	0	0	1000	61	14
Others	660	340	0	0	0	1000	164	49
all classes	547	453	0	0	0	1000	276	80
estd.no of hhs(00)	151	125	0	0	0	276	XXX	XXX
no of sample hhds	21	59	0	0	0	80	XXX	XXX
STATE:Dadra & Nagar Haveli						**Sector:**	**RURAL**	
Schedule Tribe	227	773	0	0	0	1000	395	137
Schedule Caste	0	1000	0	0	0	1000	12	2
Other Backward Caste	0	1000	0	0	0	1000	17	4
Others	0	1000	0	0	0	1000	90	17
all classes	175	825	0	0	0	1000	513	160
estd.no of hhs(00)	90	424	0	0	0	513	XXX	XXX
no of sample hhds	49	111	0	0	0	160	XXX	XXX

Table2R: Per 1000 distribution of households by food availability status by Social Group

social Group	No. Per 1000 of households						estd. no. of hhs (00)	no. of sample hhs
	getting enough food every day throughout the year		getting enough food every day only some months of the year	not getting enough food every day in any month	N.R	all		
	as ascertained by asking a direct question	as judged without asking a direct question						
(1)	(2)	(3)	(4)	(5)	(6)	(7)	(8)	(9)
STATE:Daman & Diu						**Sector:**	**RURAL**	
Schedule Tribe	724	276	0	0	0	1000	64	17
Schedule Caste	0	1000	0	0	0	1000	27	3
Other Backward Caste	515	485	0	0	0	1000	74	40
Others	421	579	0	0	0	1000	84	20
all classes	482	518	0	0	0	1000	249	80
estd.no of hhs(00)	120	129	0	0	0	249	XXX	XXX
no of sample hhds	41	39	0	0	0	80	XXX	XXX
STATE:Lakshadweep						**Sector:**	**RURAL**	
Schedule Tribe	483	517	0	0	0	1000	49	66
Schedule Caste	1000	0	0	0	0	1000	2	1
Other Backward Caste	1000	0	0	0	0	1000	3	1
Others	607	393	0	0	0	1000	2	2
all classes	534	466	0	0	0	1000	56	70
estd.no of hhs(00)	30	26	0	0	0	56	XXX	XXX
no of sample hhds	35	35	0	0	0	70	XXX	XXX
STATE:Pondichery						**Sector:**	**RURAL**	
Schedule Tribe	0	0	0	0	0	0	0	0
Schedule Caste	832	168	0	0	0	1000	300	57
Other Backward Caste	675	325	0	0	0	1000	475	94
Others	393	607	0	0	0	1000	29	9
all classes	724	276	0	0	0	1000	804	160
estd.no of hhs(00)	582	222	0	0	0	804	XXX	XXX
no of sample hhds	106	54	0	0	0	160	XXX	XXX
STATE:ALL						**Sector:**	**RURAL**	
Schedule Tribe	574	382	37	5	2	1000	163911	12839
Schedule Caste	537	422	33	7	2	1000	321447	13722
Other Backward Caste	446	540	10	2	2	1000	630573	30019
Others	418	556	19	6	1	1000	384986	22687
all classes	472	502	20	4	2	1000	1501598	79298
estd.no of hhs(00)	708754	753397	30263	6740	2443	1501598	XXX	XXX
no of sample hhds	36258	41375	1213	311	141	79298	XXX	XXX

Table2U: Per 1000 distribution of households by food availability status by Social Group

social Group	No. Per 1000 of households						estd. no. of hhs (00)	no. of sample hhs
	getting enough food every day throughout the year		getting enough food every day only some months of the year	not getting enough food every day in any month	N.R	all		
	as ascertained by asking a direct question	as judged without asking a direct question						
(1)	(2)	(3)	(4)	(5)	(6)	(7)	(8)	(9)
STATE:Andhra Pradesh						**Sector:**	**URBAN**	
Schedule Tribe	630	370	0	0	0	1000	1147	80
Schedule Caste	434	566	0	0	0	1000	7178	365
Other Backward Caste	374	624	2	0	0	1000	21382	1308
Others	330	670	0	0	0	1000	17611	1123
all classes	373	626	1	0	0	1000	47318	2876
estd.no of hhs(00)	17635	29642	38	3	0	47318	XXX	XXX
no of sample hhds	1174	1696	4	2	0	2876	XXX	XXX
STATE:Arunachal Pradesh						**Sector:**	**URBAN**	
Schedule Tribe	952	31	0	0	17	1000	105	211
Schedule Caste	899	33	0	0	68	1000	18	27
Other Backward Caste	1000	0	0	0	0	1000	12	8
Others	959	29	1	0	11	1000	129	293
all classes	954	29	0	0	17	1000	264	540
estd.no of hhs(00)	252	8	0	0	4	264	XXX	XXX
no of sample hhds	509	20	1	0	10	540	XXX	XXX
STATE:Assam						**Sector:**	**URBAN**	
Schedule Tribe	489	511	0	0	0	1000	420	110
Schedule Caste	571	349	3	77	0	1000	836	92
Other Backward Caste	455	508	0	26	10	1000	1173	201
Others	387	597	4	9	2	1000	3616	495
all classes	435	538	3	21	3	1000	6061	900
estd.no of hhs(00)	2633	3262	16	128	21	6061	XXX	XXX
no of sample hhds	425	446	9	16	4	900	XXX	XXX
STATE:Bihar						**Sector:**	**URBAN**	
Schedule Tribe	57	533	410	0	0	1000	64	7
Schedule Caste	388	586	15	4	7	1000	1832	178
Other Backward Caste	426	549	5	16	5	1000	7648	816
Others	394	586	4	4	11	1000	4174	395
all classes	408	567	8	11	7	1000	13775	1398
estd.no of hhs(00)	5616	7810	106	147	96	13775	XXX	XXX
no of sample hhds	655	708	9	13	13	1398	XXX	XXX

Table2U: Per 1000 distribution of households by food availability status by Social Group

social Group	No. Per 1000 of households						estd. no. of hhs (00)	no. of sample hhs
	getting enough food every day throughout the year		getting enough food every day only some months of the year	not getting enough food every day in any month	N.R	all		
	as ascertained by asking a direct question	as judged without asking a direct question						
(1)	(2)	(3)	(4)	(5)	(6)	(7)	(8)	(9)
STATE:Chhatisgarh						**Sector:**	**URBAN**	
Schedule Tribe	371	624	4	0	0	1000	1200	135
Schedule Caste	399	597	4	0	0	1000	901	98
Other Backward Caste	414	586	0	0	0	1000	3069	331
Others	199	801	0	0	0	1000	2163	235
all classes	342	657	1	0	0	1000	7333	799
estd.no of hhs(00)	2506	4817	10	0	0	7333	XXX	XXX
no of sample hhds	305	489	5	0	0	799	XXX	XXX
STATE:Delhi						**Sector:**	**URBAN**	
Schedule Tribe	0	1000	0	0	0	1000	442	16
Schedule Caste	250	750	0	0	0	1000	6000	241
Other Backward Caste	175	825	0	0	0	1000	3586	153
Others	63	937	0	0	0	1000	16711	691
all classes	119	881	0	0	0	1000	26739	1101
estd.no of hhs(00)	3175	23564	0	0	0	26739	XXX	XXX
no of sample hhds	151	950	0	0	0	1101	XXX	XXX
STATE:Goa						**Sector:**	**URBAN**	
Schedule Tribe	0	0	0	0	0	0	0	0
Schedule Caste	929	31	40	0	0	1000	121	25
Other Backward Caste	327	673	0	0	0	1000	91	25
Others	493	507	0	0	0	1000	680	188
all classes	535	460	5	0	0	1000	892	238
estd.no of hhs(00)	477	410	5	0	0	892	XXX	XXX
no of sample hhds	132	105	1	0	0	238	XXX	XXX
STATE:Gujrat						**Sector:**	**URBAN**	
Schedule Tribe	295	705	0	0	0	1000	1905	129
Schedule Caste	205	795	0	0	0	1000	3146	127
Other Backward Caste	311	689	0	0	0	1000	9794	613
Others	203	797	0	0	0	1000	20600	1086
all classes	238	762	0	0	0	1000	35445	1955
estd.no of hhs(00)	8438	27007	0	0	0	35445	XXX	XXX
no of sample hhds	637	1318	0	0	0	1955	XXX	XXX

Table2U: Per 1000 distribution of households by food availability status by Social Group

social Group	No. Per 1000 of households						estd. no. of hhs (00)	no. of sample hhs
	getting enough food every day throughout the year		getting enough food every day only some months of the year	not getting enough food every day in any month	N.R	all		
	as ascertained by asking a direct question	as judged without asking a direct question						
(1)	(2)	(3)	(4)	(5)	(6)	(7)	(8)	(9)
STATE:Haryana						**Sector:**	**URBAN**	
Schedule Tribe	0	1000	0	0	0	1000	42	5
Schedule Caste	225	765	0	10	0	1000	2174	193
Other Backward Caste	350	650	0	0	0	1000	3198	300
Others	125	875	0	0	0	1000	7539	542
all classes	197	801	0	2	0	1000	12953	1040
estd.no of hhs(00)	2553	10379	0	21	0	12953	XXX	XXX
no of sample hhds	245	794	0	1	0	1040	XXX	XXX
STATE:Himachal Pradesh						**Sector:**	**URBAN**	
Schedule Tribe	472	528	0	0	0	1000	43	10
Schedule Caste	127	873	0	0	0	1000	371	63
Other Backward Caste	311	689	0	0	0	1000	168	42
Others	145	855	0	0	0	1000	1301	285
all classes	164	836	0	0	0	1000	1884	400
estd.no of hhs(00)	308	1575	0	0	0	1884	XXX	XXX
no of sample hhds	55	345	0	0	0	400	XXX	XXX
STATE:Jammu & Kashmir						**Sector:**	**URBAN**	
Schedule Tribe	137	863	0	0	0	1000	40	7
Schedule Caste	91	909	0	0	0	1000	247	97
Other Backward Caste	57	943	0	0	0	1000	144	43
Others	149	851	0	0	0	1000	2996	737
all classes	141	859	0	0	0	1000	3427	884
estd.no of hhs(00)	482	2945	0	0	0	3427	XXX	XXX
no of sample hhds	213	671	0	0	0	884	XXX	XXX
STATE:Jharkhand						**Sector:**	**URBAN**	
Schedule Tribe	329	671	0	0	0	1000	989	124
Schedule Caste	586	414	0	0	0	1000	925	135
Other Backward Caste	286	714	0	0	0	1000	3334	441
Others	303	697	0	0	0	1000	3197	340
all classes	330	670	0	0	0	1000	8446	1040
estd.no of hhs(00)	2790	5655	0	1	0	8446	XXX	XXX
no of sample hhds	381	658	0	1	0	1040	XXX	XXX

Table2U: Per 1000 distribution of households by food availability status by Social Group

social Group	No. Per 1000 of households						estd. no. of hhs (00)	no. of sample hhs
	getting enough food every day throughout the year		getting enough food every day only some months of the year	not getting enough food every day in any month	N.R	all		
	as ascertained by asking a direct question	as judged without asking a direct question						
(1)	(2)	(3)	(4)	(5)	(6)	(7)	(8)	(9)
STATE:Karnataka						**Sector:**	**URBAN**	
Schedule Tribe	689	311	0	0	0	1000	975	63
Schedule Caste	558	436	3	3	0	1000	4112	262
Other Backward Caste	503	495	3	0	0	1000	13642	878
Others	262	738	0	0	0	1000	17465	1024
all classes	398	600	1	0	0	1000	36195	2227
estd.no of hhs(00)	14405	21725	50	14	0	36195	XXX	XXX
no of sample hhds	977	1239	4	7	0	2227	XXX	XXX
STATE:Kerala						**Sector:**	**URBAN**	
Schedule Tribe	904	96	0	0	0	1000	109	10
Schedule Caste	651	297	52	0	0	1000	1308	146
Other Backward Caste	355	623	21	1	0	1000	10399	1219
Others	290	707	1	1	0	1000	5642	575
all classes	359	623	17	1	0	1000	17458	1950
estd.no of hhs(00)	6274	10871	298	15	0	17458	XXX	XXX
no of sample hhds	753	1166	27	4	0	1950	XXX	XXX
STATE:Madhya Pradesh						**Sector:**	**URBAN**	
Schedule Tribe	220	777	3	0	0	1000	1787	157
Schedule Caste	247	740	13	0	0	1000	3906	326
Other Backward Caste	227	768	5	0	0	1000	10190	819
Others	168	831	1	0	0	1000	11947	773
all classes	204	792	4	0	0	1000	27830	2075
estd.no of hhs(00)	5683	22033	114	0	0	27830	XXX	XXX
no of sample hhds	516	1548	11	0	0	2075	XXX	XXX
STATE:Maharashtra						**Sector:**	**URBAN**	
Schedule Tribe	337	650	13	0	0	1000	2933	208
Schedule Caste	259	724	15	2	0	1000	13814	802
Other Backward Caste	223	777	1	0	0	1000	19667	1172
Others	238	758	3	0	0	1000	48444	2810
all classes	241	753	5	0	0	1000	84860	4993
estd.no of hhs(00)	20487	63925	407	23	18	84860	XXX	XXX
no of sample hhds	1327	3640	24	1	1	4993	XXX	XXX

Table2U: Per 1000 distribution of households by food availability status by Social Group

social Group	No. Per 1000 of households						estd. no. of hhs (00)	no. of sample hhs
	getting enough food every day throughout the year		getting enough food every day only some months of the year	not getting enough food every day in any month	N.R	all		
	as ascertained by asking a direct question	as judged without asking a direct question						
(1)	(2)	(3)	(4)	(5)	(6)	(7)	(8)	(9)
STATE:Manipur						**Sector:**	**URBAN**	
Schedule Tribe	972	6	0	0	22	1000	144	77
Schedule Caste	1000	0	0	0	0	1000	13	31
Other Backward Caste	986	14	0	0	0	1000	754	827
Others	1000	0	0	0	0	1000	64	64
all classes	985	11	0	0	3	1000	976	1000
estd.no of hhs(00)	962	11	0	0	3	976	XXX	XXX
no of sample hhds	977	22	0	0	1	1000	XXX	XXX
STATE:Meghalaya						**Sector:**	**URBAN**	
Schedule Tribe	301	695	0	0	4	1000	481	332
Schedule Caste	671	329	0	0	0	1000	10	11
Other Backward Caste	901	99	0	0	0	1000	11	11
Others	225	775	0	0	0	1000	138	83
all classes	301	696	0	0	3	1000	640	437
estd.no of hhs(00)	192	445	0	0	2	640	XXX	XXX
no of sample hhds	230	204	0	0	3	437	XXX	XXX
STATE:Mizoram						**Sector:**	**URBAN**	
Schedule Tribe	948	52	0	0	0	1000	562	1090
Schedule Caste	1000	0	0	0	0	1000	5	10
Other Backward Caste	1000	0	0	0	0	1000	2	8
Others	1000	0	0	0	0	1000	2	4
all classes	949	51	0	0	0	1000	571	1112
estd.no of hhs(00)	541	29	0	0	0	571	XXX	XXX
no of sample hhds	1037	73	0	0	2	1112	XXX	XXX
STATE:Nagaland						**Sector:**	**URBAN**	
Schedule Tribe	249	741	3	0	6	1000	371	258
Schedule Caste	583	417	0	0	0	1000	41	15
Other Backward Caste	646	354	0	0	0	1000	20	12
Others	452	548	0	0	0	1000	57	35
all classes	317	676	2	0	5	1000	488	320
estd.no of hhs(00)	155	330	1	0	2	488	XXX	XXX
no of sample hhds	117	200	1	0	2	320	XXX	XXX

Table2U: Per 1000 distribution of households by food availability status by Social Group

social Group	No. Per 1000 of households						estd. no. of hhs (00)	no. of sample hhs
	getting enough food every day throughout the year		getting enough food every day only some months of the year	not getting enough food every day in any month	N.R	all		
	as ascertained by asking a direct question	as judged without asking a direct question						
(1)	(2)	(3)	(4)	(5)	(6)	(7)	(8)	(9)
STATE:Orissa						**Sector:**	**URBAN**	
Schedule Tribe	698	298	3	0	0	1000	1210	121
Schedule Caste	652	338	5	2	4	1000	1662	202
Other Backward Caste	552	442	5	1	0	1000	3611	373
Others	416	580	2	2	0	1000	5002	491
all classes	522	472	4	2	1	1000	11486	1187
estd.no of hhs(00)	6000	5419	42	18	6	11486	XXX	XXX
no of sample hhds	680	486	10	10	1	1187	XXX	XXX
STATE:Punjab						**Sector:**	**URBAN**	
Schedule Tribe	183	817	0	0	0	1000	117	10
Schedule Caste	403	590	6	1	0	1000	4489	437
Other Backward Caste	464	535	1	0	0	1000	3231	379
Others	307	693	0	0	0	1000	9241	1029
all classes	361	637	2	0	0	1000	17078	1855
estd.no of hhs(00)	6169	10872	32	4	0	17078	XXX	XXX
no of sample hhds	711	1136	7	1	0	1855	XXX	XXX
STATE:Rajasthan						**Sector:**	**URBAN**	
Schedule Tribe	124	876	0	0	0	1000	837	64
Schedule Caste	204	795	2	0	0	1000	5431	308
Other Backward Caste	185	815	0	0	0	1000	9029	607
Others	90	910	0	0	0	1000	10512	651
all classes	149	851	0	0	0	1000	25809	1630
estd.no of hhs(00)	3833	21968	8	0	0	25809	XXX	XXX
no of sample hhds	229	1400	1	0	0	1630	XXX	XXX
STATE:Sikkim						**Sector:**	**URBAN**	
Schedule Tribe	198	802	0	0	0	1000	54	49
Schedule Caste	206	794	0	0	0	1000	13	20
Other Backward Caste	345	655	0	0	0	1000	46	55
Others	456	544	0	0	0	1000	52	76
all classes	321	679	0	0	0	1000	166	200
estd.no of hhs(00)	53	112	0	0	0	166	XXX	XXX
no of sample hhds	71	129	0	0	0	200	XXX	XXX

Table2U: Per 1000 distribution of households by food availability status by Social Group

social Group	No. Per 1000 of households						estd. no. of hhs (00)	no. of sample hhs
	getting enough food every day throughout the year		getting enough food every day only some months of the year	not getting enough food every day in any month	N.R	all		
	as ascertained by asking a direct question	as judged without asking a direct question						
(1)	(2)	(3)	(4)	(5)	(6)	(7)	(8)	(9)
STATE:Tamilnadu						**Sector:**	**URBAN**	
Schedule Tribe	565	435	0	0	0	1000	323	20
Schedule Caste	348	647	5	0	0	1000	8330	597
Other Backward Caste	377	621	2	0	0	1000	44747	3157
Others	212	776	13	0	0	1000	5767	363
all classes	358	639	4	0	0	1000	59167	4137
estd.no of hhs(00)	21154	37779	221	13	0	59167	XXX	XXX
no of sample hhds	1691	2437	7	2	0	4137	XXX	XXX
STATE:Tripura						**Sector:**	**URBAN**	
Schedule Tribe	307	683	0	0	11	1000	111	38
Schedule Caste	720	279	0	0	1	1000	208	119
Other Backward Caste	621	379	0	0	0	1000	224	105
Others	616	380	0	0	4	1000	593	296
all classes	600	397	0	0	3	1000	1146	560
estd.no of hhs(00)	688	455	0	0	4	1146	XXX	XXX
no of sample hhds	363	194	0	0	3	560	XXX	XXX
STATE:Uttaranchal						**Sector:**	**URBAN**	
Schedule Tribe	151	849	0	0	0	1000	48	14
Schedule Caste	417	580	0	2	0	1000	675	151
Other Backward Caste	379	621	0	0	0	1000	739	119
Others	282	718	0	0	0	1000	2966	466
all classes	317	682	0	0	0	1000	4428	750
estd.no of hhs(00)	1405	3022	0	2	0	4428	XXX	XXX
no of sample hhds	304	445	0	1	0	750	XXX	XXX
STATE:Uttar Pradesh						**Sector:**	**URBAN**	
Schedule Tribe	223	756	22	0	0	1000	354	26
Schedule Caste	253	730	12	0	4	1000	8912	563
Other Backward Caste	247	737	12	3	1	1000	27340	1526
Others	234	765	0	0	1	1000	27336	1230
all classes	242	748	7	1	1	1000	63942	3345
estd.no of hhs(00)	15482	47845	451	88	76	63942	XXX	XXX
no of sample hhds	888	2422	16	12	7	3345	XXX	XXX

Table2U: Per 1000 distribution of households by food availability status by Social Group

social Group	No. Per 1000 of households						estd. no. of hhs (00)	no. of sample hhs
	getting enough food every day throughout the year		getting enough food every day only some months of the year	not getting enough food every day in any month	N.R	all		
	as ascertained by asking a direct question	as judged without asking a direct question						
(1)	(2)	(3)	(4)	(5)	(6)	(7)	(8)	(9)
STATE:West Bengal						**Sector:**	**URBAN**	
Schedule Tribe	336	578	74	0	12	1000	769	48
Schedule Caste	445	523	17	12	3	1000	9342	573
Other Backward Caste	349	642	5	4	0	1000	2089	150
Others	348	641	3	5	4	1000	36606	2117
all classes	366	618	7	6	4	1000	48819	2889
estd.no of hhs(00)	17875	30164	319	290	171	48819	XXX	XXX
no of sample hhds	1235	1574	32	39	9	2889	XXX	XXX
STATE:Andaman & N. Island						**Sector:**	**URBAN**	
Schedule Tribe	0	1000	0	0	0	1000	8	6
Schedule Caste	0	0	0	0	0	0	0	0
Other Backward Caste	0	0	0	0	0	0	0	0
Others	45	953	0	0	3	1000	254	353
all classes	43	954	0	0	3	1000	261	359
estd.no of hhs(00)	11	249	0	0	1	261	XXX	XXX
no of sample hhds	21	336	0	0	2	359	XXX	XXX
STATE:Chandigarh						**Sector:**	**URBAN**	
Schedule Tribe	399	601	0	0	0	1000	44	6
Schedule Caste	193	807	0	0	0	1000	361	53
Other Backward Caste	11	989	0	0	0	1000	176	29
Others	282	718	0	0	0	1000	1439	212
all classes	245	755	0	0	0	1000	2020	300
estd.no of hhs(00)	496	1524	0	0	0	2020	XXX	XXX
no of sample hhds	88	212	0	0	0	300	XXX	XXX
STATE:Dadra & Nagar Haveli						**Sector:**	**URBAN**	
Schedule Tribe	185	815	0	0	0	1000	16	13
Schedule Caste	171	829	0	0	0	1000	1	5
Other Backward Caste	0	1000	0	0	0	1000	8	8
Others	36	964	0	0	0	1000	35	54
all classes	72	928	0	0	0	1000	59	80
estd.no of hhs(00)	4	55	0	0	0	59	XXX	XXX
no of sample hhds	9	71	0	0	0	80	XXX	XXX

Table2U: Per 1000 distribution of households by food availability status by Social Group

social Group	No. Per 1000 of households						estd. no. of hhs (00)	no. of sample hhs
	getting enough food every day throughout the year		getting enough food every day only some months of the year	not getting enough food every day in any month	N.R	all		
	as ascertained by asking a direct question	as judged without asking a direct question						
(1)	(2)	(3)	(4)	(5)	(6)	(7)	(8)	(9)
STATE:Daman & Diu						**Sector:**	**URBAN**	
Schedule Tribe	375	625	0	0	0	1000	9	7
Schedule Caste	0	1000	0	0	0	1000	9	9
Other Backward Caste	890	110	0	0	0	1000	23	26
Others	506	494	0	0	0	1000	67	38
all classes	533	467	0	0	0	1000	110	80
estd.no of hhs(00)	58	51	0	0	0	110	XXX	XXX
no of sample hhds	48	32	0	0	0	80	XXX	XXX
STATE:Lakshadweep						**Sector:**	**URBAN**	
Schedule Tribe	278	685	26	11	0	1000	44	118
Schedule Caste	1000	0	0	0	0	1000	1	1
Other Backward Caste	287	713	0	0	0	1000	1	2
Others	281	719	0	0	0	1000	7	8
all classes	286	682	22	9	0	1000	52	129
estd.no of hhs(00)	15	35	1	0	0	52	XXX	XXX
no of sample hhds	37	89	2	1	0	129	XXX	XXX
STATE:Pondichery						**Sector:**	**URBAN**	
Schedule Tribe	1000	0	0	0	0	1000	4	2
Schedule Caste	652	309	2	37	0	1000	91	61
Other Backward Caste	366	634	0	0	0	1000	1216	454
Others	129	871	0	0	0	1000	130	43
all classes	365	633	0	2	0	1000	1441	560
estd.no of hhs(00)	525	912	0	3	0	1441	XXX	XXX
no of sample hhds	282	276	1	1	0	560	XXX	XXX
STATE:ALL						**Sector:**	**URBAN**	
Schedule Tribe	397	593	8	0	1	1000	17707	3571
Schedule Caste	343	645	8	3	1	1000	86483	6343
Other Backward Caste	335	659	4	1	0	1000	200765	16217
Others	247	750	1	1	1	1000	264485	19205
all classes	297	697	4	1	1	1000	569538	45346
estd.no of hhs(00)	169336	396907	2120	771	404	569538	XXX	XXX
no of sample hhds	17473	27531	172	112	58	45346	XXX	XXX

Table2C: Per 1000 distribution of households by food availability status by Social Group

Social Group	No. Per 1000 of households						estd. no. of hhs (00)	no. of sample hhs
	getting enough food every day throughout the year		getting enough food every day only some months of the year	not getting enough food every day in any month	N.R	all		
	as ascertained by asking a direct question	as judged without asking a direct question						
(1)	(2)	(3)	(4)	(5)	(6)	(7)	(8)	(9)
STATE:Andhra Pradesh						**Sector:**	**ALL**	
Schedule Tribe	605	389	4	2	0	1000	14731	526
Schedule Caste	605	391	4	1	0	1000	34800	1307
Other Backward Caste	468	523	8	0	0	1000	84042	3943
Others	403	596	0	0	1	1000	51452	2655
all classes	487	508	5	0	0	1000	185025	8431
estd.no of hhs(00)	90025	93966	906	53	75	185025	XXX	XXX
no of sample hhds	3755	4633	36	4	3	8431	XXX	XXX
STATE:Arunachal Pradesh						**Sector:**	**ALL**	
Schedule Tribe	843	22	112	11	12	1000	1293	1321
Schedule Caste	914	24	14	0	48	1000	25	33
Other Backward Caste	823	0	177	0	0	1000	32	28
Others	901	9	74	3	13	1000	496	660
all classes	859	18	101	8	13	1000	1847	2043
estd.no of hhs(00)	1587	34	187	15	23	1847	XXX	XXX
no of sample hhds	1768	51	177	18	29	2043	XXX	XXX
STATE:Assam						**Sector:**	**ALL**	
Schedule Tribe	493	465	14	23	4	1000	8613	784
Schedule Caste	528	351	40	77	3	1000	5364	407
Other Backward Caste	511	452	14	14	9	1000	9283	807
Others	578	368	12	37	5	1000	27120	2242
all classes	547	398	16	34	5	1000	50489	4250
estd.no of hhs(00)	27611	20070	792	1741	275	50489	XXX	XXX
no of sample hhds	2265	1791	60	113	21	4250	XXX	XXX
STATE:Bihar						**Sector:**	**ALL**	
Schedule Tribe	570	400	26	0	4	1000	1017	42
Schedule Caste	664	287	39	4	6	1000	32242	1075
Other Backward Caste	569	405	12	8	5	1000	82704	3408
Others	405	561	14	13	8	1000	24260	1218
all classes	562	405	19	8	6	1000	140509	5752
estd.no of hhs(00)	78940	56932	2629	1152	855	140509	XXX	XXX
no of sample hhds	2899	2710	68	35	40	5752	XXX	XXX

Table2C: Per 1000 distribution of households by food availability status by Social Group

Social Group	No. Per 1000 of households						estd. no. of hhs (00)	no. of sample hhs
	getting enough food every day throughout the year		getting enough food every day only some months of the year	not getting enough food every day in any month	N.R	all		
	as ascertained by asking a direct question	as judged without asking a direct question						
(1)	(2)	(3)	(4)	(5)	(6)	(7)	(8)	(9)
STATE:Chhatisgarh						**Sector:**	**ALL**	
Schedule Tribe	581	386	32	1	0	1000	14940	786
Schedule Caste	532	445	23	0	0	1000	5882	348
Other Backward Caste	476	506	17	0	0	1000	18836	1254
Others	285	708	7	0	0	1000	4110	408
all classes	502	476	22	0	0	1000	43768	2796
estd.no of hhs(00)	21956	20831	973	9	0	43768	XXX	XXX
no of sample hhds	1187	1569	39	1	0	2796	XXX	XXX
STATE:Delhi						**Sector:**	**ALL**	
Schedule Tribe	0	1000	0	0	0	1000	442	16
Schedule Caste	256	744	0	0	0	1000	6296	247
Other Backward Caste	166	834	0	0	0	1000	3984	166
Others	61	939	0	0	0	1000	18042	731
all classes	117	883	0	0	0	1000	28764	1160
estd.no of hhs(00)	3372	25392	0	0	0	28764	XXX	XXX
no of sample hhds	158	1002	0	0	0	1160	XXX	XXX
STATE:Goa						**Sector:**	**ALL**	
Schedule Tribe	1000	0	0	0	0	1000	56	2
Schedule Caste	950	22	28	0	0	1000	169	28
Other Backward Caste	558	442	0	0	0	1000	198	37
Others	566	432	3	0	0	1000	2013	331
all classes	602	394	4	0	0	1000	2435	398
estd.no of hhs(00)	1465	960	10	0	0	2435	XXX	XXX
no of sample hhds	234	161	3	0	0	398	XXX	XXX
STATE:Gujrat						**Sector:**	**ALL**	
Schedule Tribe	628	363	8	0	0	1000	15044	572
Schedule Caste	497	503	0	0	0	1000	11409	373
Other Backward Caste	417	583	0	0	0	1000	37868	1625
Others	280	719	1	0	0	1000	37074	1705
all classes	407	591	2	0	0	1000	101395	4275
estd.no of hhs(00)	41271	59951	172	0	0	101395	XXX	XXX
no of sample hhds	1680	2591	4	0	0	4275	XXX	XXX

Table2C: Per 1000 distribution of households by food availability status by Social Group

Social Group	No. Per 1000 of households						estd. no. of hhs (00)	no. of sample hhs
	getting enough food every day throughout the year		getting enough food every day only some months of the year	not getting enough food every day in any month	N.R	all		
	as ascertained by asking a direct question	as judged without asking a direct question						
(1)	(2)	(3)	(4)	(5)	(6)	(7)	(8)	(9)
STATE:Haryana						**Sector:**	**ALL**	
Schedule Tribe	0	1000	0	0	0	1000	137	11
Schedule Caste	416	583	0	2	0	1000	11267	615
Other Backward Caste	268	732	0	0	0	1000	12545	855
Others	136	864	0	0	0	1000	19959	1239
all classes	245	755	0	0	0	1000	43907	2720
estd.no of hhs(00)	10753	33134	0	21	0	43907	XXX	XXX
no of sample hhds	582	2137	0	1	0	2720	XXX	XXX
STATE:Himachal Pradesh						**Sector:**	**ALL**	
Schedule Tribe	176	824	0	0	0	1000	645	159
Schedule Caste	157	843	0	0	0	1000	3461	612
Other Backward Caste	115	885	0	0	0	1000	1983	307
Others	183	817	0	0	0	1000	7728	1465
all classes	166	834	0	0	0	1000	13817	2543
estd.no of hhs(00)	2300	11517	0	0	0	13817	XXX	XXX
no of sample hhds	429	2114	0	0	0	2543	XXX	XXX
STATE:Jammu & Kashmir						**Sector:**	**ALL**	
Schedule Tribe	291	709	0	0	0	1000	101	20
Schedule Caste	138	862	0	0	0	1000	1729	358
Other Backward Caste	292	708	0	0	0	1000	1505	372
Others	385	615	0	0	0	1000	9052	2016
all classes	339	661	0	0	0	1000	12388	2766
estd.no of hhs(00)	4197	8191	0	0	0	12388	XXX	XXX
no of sample hhds	1004	1762	0	0	0	2766	XXX	XXX
STATE:Jharkhand						**Sector:**	**ALL**	
Schedule Tribe	451	544	5	0	0	1000	13659	789
Schedule Caste	438	555	7	0	0	1000	6138	407
Other Backward Caste	401	592	7	0	0	1000	20465	1562
Others	366	630	0	4	0	1000	7481	661
all classes	415	579	5	1	0	1000	47743	3419
estd.no of hhs(00)	19799	27663	244	27	10	47743	XXX	XXX
no of sample hhds	1346	2055	12	2	4	3419	XXX	XXX

Table2C: Per 1000 distribution of households by food availability status by Social Group

Social Group	No. Per 1000 of households						estd. no. of hhs (00)	no. of sample hhs
	getting enough food every day throughout the year		getting enough food every day only some months of the year	not getting enough food every day in any month	N.R	all		
	as ascertained by asking a direct question	as judged without asking a direct question						
(1)	(2)	(3)	(4)	(5)	(6)	(7)	(8)	(9)
STATE:Karnataka						**Sector:**	**ALL**	
Schedule Tribe	669	331	0	0	0	1000	6782	270
Schedule Caste	653	341	5	1	0	1000	18704	763
Other Backward Caste	593	402	4	0	0	1000	42181	2003
Others	427	573	0	0	0	1000	41084	2071
all classes	546	452	3	0	0	1000	108752	5107
estd.no of hhs(00)	59336	49128	275	14	0	108752	XXX	XXX
no of sample hhds	2529	2557	14	7	0	5107	XXX	XXX
STATE:Kerala						**Sector:**	**ALL**	
Schedule Tribe	515	366	120	0	0	1000	1307	64
Schedule Caste	602	345	52	1	0	1000	7302	476
Other Backward Caste	410	567	19	3	1	1000	41524	3108
Others	323	667	8	2	0	1000	22064	1602
all classes	405	571	21	3	0	1000	72197	5250
estd.no of hhs(00)	29240	41248	1492	189	28	72197	XXX	XXX
no of sample hhds	2024	3123	88	14	1	5250	XXX	XXX
STATE:Madhya Pradesh						**Sector:**	**ALL**	
Schedule Tribe	520	439	33	8	0	1000	24735	1020
Schedule Caste	422	554	13	11	0	1000	20686	978
Other Backward Caste	307	685	8	0	0	1000	45210	2424
Others	217	783	1	0	0	1000	25194	1491
all classes	353	630	13	4	0	1000	115826	5913
estd.no of hhs(00)	40924	73004	1465	434	0	115826	XXX	XXX
no of sample hhds	1836	4007	55	15	0	5913	XXX	XXX
STATE:Maharashtra						**Sector:**	**ALL**	
Schedule Tribe	521	440	38	0	0	1000	19000	785
Schedule Caste	378	605	14	2	0	1000	31691	1534
Other Backward Caste	305	694	1	0	0	1000	63095	3032
Others	283	712	4	0	0	1000	90625	4655
all classes	327	665	8	0	0	1000	204412	10007
estd.no of hhs(00)	66830	135849	1634	81	18	204412	XXX	XXX
no of sample hhds	3024	6909	70	3	1	10007	XXX	XXX

Table2C: Per 1000 distribution of households by food availability status by Social Group

Social Group	No. Per 1000 of households						estd. no. of hhs (00)	no. of sample hhs
	getting enough food every day throughout the year		getting enough food every day only some months of the year	not getting enough food every day in any month	N.R	all		
	as ascertained by asking a direct question	as judged without asking a direct question						
(1)	(2)	(3)	(4)	(5)	(6)	(7)	(8)	(9)
STATE:Manipur						**Sector:**	**ALL**	
Schedule Tribe	993	2	3	0	3	1000	1423	1225
Schedule Caste	1000	0	0	0	0	1000	27	43
Other Backward Caste	979	11	6	0	4	1000	2199	1764
Others	998	0	2	0	0	1000	179	141
all classes	985	7	5	0	3	1000	3838	3177
estd.no of hhs(00)	3782	26	19	0	12	3838	XXX	XXX
no of sample hhds	3128	27	15	0	7	3177	XXX	XXX
STATE:Meghalaya						**Sector:**	**ALL**	
Schedule Tribe	639	357	0	0	3	1000	3924	1400
Schedule Caste	691	309	0	0	0	1000	59	25
Other Backward Caste	950	50	0	0	0	1000	64	31
Others	578	422	0	0	0	1000	301	140
all classes	640	356	0	0	3	1000	4347	1596
estd.no of hhs(00)	2783	1550	1	0	13	4347	XXX	XXX
no of sample hhds	984	606	1	0	5	1596	XXX	XXX
STATE:Mizoram						**Sector:**	**ALL**	
Schedule Tribe	925	74	0	0	1	1000	1380	1870
Schedule Caste	1000	0	0	0	0	1000	5	12
Other Backward Caste	1000	0	0	0	0	1000	16	25
Others	413	587	0	0	0	1000	4	5
all classes	924	75	0	0	1	1000	1405	1912
estd.no of hhs(00)	1299	105	0	0	2	1405	XXX	XXX
no of sample hhds	1766	140	0	0	6	1912	XXX	XXX
STATE:Nagaland						**Sector:**	**ALL**	
Schedule Tribe	360	628	10	0	2	1000	1398	1201
Schedule Caste	583	417	0	0	0	1000	41	15
Other Backward Caste	810	190	0	0	0	1000	44	20
Others	439	561	0	0	0	1000	66	44
all classes	382	607	9	0	2	1000	1549	1280
estd.no of hhs(00)	592	941	14	0	2	1549	XXX	XXX
no of sample hhds	444	828	6	0	2	1280	XXX	XXX

Table2C: Per 1000 distribution of households by food availability status by Social Group

Social Group	No. Per 1000 of households						estd. no. of hhs (00)	no. of sample hhs
	getting enough food every day throughout the year		getting enough food every day only some months of the year	not getting enough food every day in any month	N.R	all		
	as ascertained by asking a direct question	as judged without asking a direct question						
(1)	(2)	(3)	(4)	(5)	(6)	(7)	(8)	(9)
STATE:Orissa						**Sector:**	**ALL**	
Schedule Tribe	771	136	72	12	9	1000	20171	1029
Schedule Caste	792	141	45	20	2	1000	14001	880
Other Backward Caste	701	253	32	10	4	1000	29228	1884
Others	509	470	16	4	0	1000	15863	1229
all classes	696	247	41	11	4	1000	79306	5023
estd.no of hhs(00)	55200	19611	3276	883	336	79306	XXX	XXX
no of sample hhds	3260	1555	138	57	13	5023	XXX	XXX
STATE:Punjab						**Sector:**	**ALL**	
Schedule Tribe	292	708	0	0	0	1000	230	18
Schedule Caste	451	538	9	2	0	1000	17476	1269
Other Backward Caste	424	563	12	1	0	1000	9824	898
Others	308	692	0	0	0	1000	20484	2103
all classes	384	610	6	1	0	1000	48014	4288
estd.no of hhs(00)	18419	29281	269	45	0	48014	XXX	XXX
no of sample hhds	1562	2707	16	3	0	4288	XXX	XXX
STATE:Rajasthan						**Sector:**	**ALL**	
Schedule Tribe	307	693	0	0	0	1000	13372	594
Schedule Caste	239	761	0	0	0	1000	22223	1013
Other Backward Caste	204	795	0	0	0	1000	45018	2234
Others	153	847	0	0	0	1000	23891	1330
all classes	213	787	0	0	0	1000	104504	5171
estd.no of hhs(00)	22276	82192	8	27	0	104504	XXX	XXX
no of sample hhds	983	4185	1	2	0	5171	XXX	XXX
STATE:Sikkim						**Sector:**	**ALL**	
Schedule Tribe	294	706	0	0	0	1000	451	439
Schedule Caste	319	681	0	0	0	1000	77	62
Other Backward Caste	351	646	0	0	3	1000	562	518
Others	544	456	0	0	0	1000	102	101
all classes	344	654	0	0	2	1000	1192	1120
estd.no of hhs(00)	410	780	0	0	2	1192	XXX	XXX
no of sample hhds	347	772	0	0	1	1120	XXX	XXX

Table2C: Per 1000 distribution of households by food availability status by Social Group

Social Group	No. Per 1000 of households						estd. no. of hhs (00)	no. of sample hhs
	getting enough food every day throughout the year		getting enough food every day only some months of the year	not getting enough food every day in any month	N.R	all		
	as ascertained by asking a direct question	as judged without asking a direct question						
(1)	(2)	(3)	(4)	(5)	(6)	(7)	(8)	(9)
STATE:Tamilnadu						**Sector:**	**ALL**	
Schedule Tribe	726	274	0	0	0	1000	802	35
Schedule Caste	591	405	1	2	0	1000	32547	1594
Other Backward Caste	494	504	2	1	0	1000	109582	6207
Others	263	728	9	0	0	1000	7844	460
all classes	504	493	2	1	0	1000	150776	8296
estd.no of hhs(00)	75987	74334	321	134	0	150776	XXX	XXX
no of sample hhds	3979	4297	14	6	0	8296	XXX	XXX
STATE:Tripura						**Sector:**	**ALL**	
Schedule Tribe	824	122	49	0	5	1000	1619	492
Schedule Caste	824	130	44	0	1	1000	1832	548
Other Backward Caste	786	159	36	0	19	1000	1566	474
Others	784	195	20	0	1	1000	2382	800
all classes	802	156	36	0	6	1000	7420	2320
estd.no of hhs(00)	5953	1159	265	0	43	7420	XXX	XXX
no of sample hhds	1813	442	52	0	13	2320	XXX	XXX
STATE:Uttaranchal						**Sector:**	**ALL**	
Schedule Tribe	484	516	0	0	0	1000	687	88
Schedule Caste	505	491	0	4	0	1000	3543	484
Other Backward Caste	263	731	0	5	0	1000	2735	320
Others	342	655	4	0	0	1000	10062	1323
all classes	369	627	2	2	0	1000	17026	2215
estd.no of hhs(00)	6279	10681	36	30	0	17026	XXX	XXX
no of sample hhds	861	1346	4	4	0	2215	XXX	XXX
STATE:Uttar Pradesh						**Sector:**	**ALL**	
Schedule Tribe	351	602	46	0	0	1000	1544	66
Schedule Caste	395	572	24	5	4	1000	71118	2418
Other Backward Caste	293	691	11	2	3	1000	152112	5755
Others	259	737	2	1	1	1000	71524	2968
all classes	309	673	12	3	3	1000	296517	11213
estd.no of hhs(00)	91688	199658	3616	775	780	296517	XXX	XXX
no of sample hhds	3167	7892	88	31	35	11213	XXX	XXX

Table2C: Per 1000 distribution of households by food availability status by Social Group

Social Group	No. Per 1000 of households						estd. no. of hhs (00)	no. of sample hhs
	getting enough food every day throughout the year		getting enough food every day only some months of the year	not getting enough food every day in any month	N.R	all		
	as ascertained by asking a direct question	as judged without asking a direct question						
(1)	(2)	(3)	(4)	(5)	(6)	(7)	(8)	(9)
STATE:West Bengal						**Sector:**	**ALL**	
Schedule Tribe	458	364	168	9	1	1000	11483	414
Schedule Caste	542	319	119	17	3	1000	46965	1932
Other Backward Caste	594	349	54	2	1	1000	10875	499
Others	513	423	53	9	2	1000	106295	5029
all classes	522	387	78	11	2	1000	175706	7877
estd.no of hhs(00)	91679	67999	13776	1878	374	175706	XXX	XXX
no of sample hhds	3951	3385	420	105	16	7877	XXX	XXX
STATE:Andaman & N. Island						**Sector:**	**ALL**	
Schedule Tribe	0	1000	0	0	0	1000	8	6
Schedule Caste	0	0	0	0	0	0	0	0
Other Backward Caste	0	1000	0	0	0	1000	3	4
Others	97	898	4	0	1	1000	673	617
all classes	96	900	4	0	1	1000	684	627
estd.no of hhs(00)	65	615	3	0	1	684	XXX	XXX
no of sample hhds	50	574	1	0	2	627	XXX	XXX
STATE:Chandigarh						**Sector:**	**ALL**	
Schedule Tribe	399	601	0	0	0	1000	44	6
Schedule Caste	194	806	0	0	0	1000	412	70
Other Backward Caste	146	854	0	0	0	1000	237	43
Others	321	679	0	0	0	1000	1602	261
all classes	282	718	0	0	0	1000	2296	380
estd.no of hhs(00)	646	1649	0	0	0	2296	XXX	XXX
no of sample hhds	109	271	0	0	0	380	XXX	XXX
STATE:Dadra & Nagar Haveli						**Sector:**	**ALL**	
Schedule Tribe	225	775	0	0	0	1000	411	150
Schedule Caste	8	992	0	0	0	1000	12	7
Other Backward Caste	0	1000	0	0	0	1000	25	12
Others	10	990	0	0	0	1000	124	71
all classes	164	836	0	0	0	1000	572	240
estd.no of hhs(00)	94	478	0	0	0	572	XXX	XXX
no of sample hhds	58	182	0	0	0	240	XXX	XXX

Table2C: Per 1000 distribution of households by food availability status by Social Group

Social Group	No. Per 1000 of households						estd. no. of hhs (00)	no. of sample hhs
	getting enough food every day throughout the year		getting enough food every day only some months of the year	not getting enough food every day in any month	N.R	all		
	as ascertained by asking a direct question	as judged without asking a direct question						
(1)	(2)	(3)	(4)	(5)	(6)	(7)	(8)	(9)
STATE:Daman & Diu						**Sector:**	**ALL**	
Schedule Tribe	679	321	0	0	0	1000	74	24
Schedule Caste	0	1000	0	0	0	1000	36	12
Other Backward Caste	605	395	0	0	0	1000	98	66
Others	459	541	0	0	0	1000	151	58
all classes	498	502	0	0	0	1000	359	160
estd.no of hhs(00)	179	180	0	0	0	359	XXX	XXX
no of sample hhds	89	71	0	0	0	160	XXX	XXX
STATE:Lakshadweep						**Sector:**	**ALL**	
Schedule Tribe	387	596	12	5	0	1000	93	184
Schedule Caste	1000	0	0	0	0	1000	2	2
Other Backward Caste	880	120	0	0	0	1000	4	3
Others	350	650	0	0	0	1000	9	10
all classes	415	570	11	5	0	1000	108	199
estd.no of hhs(00)	45	62	1	0	0	108	XXX	XXX
no of sample hhds	72	124	2	1	0	199	XXX	XXX
STATE:Pondichery						**Sector:**	**ALL**	
Schedule Tribe	1000	0	0	0	0	1000	4	2
Schedule Caste	790	201	0	9	0	1000	391	118
Other Backward Caste	453	547	0	0	0	1000	1691	548
Others	177	823	0	0	0	1000	159	52
all classes	493	505	0	2	0	1000	2245	720
estd.no of hhs(00)	1107	1134	0	3	0	2245	XXX	XXX
no of sample hhds	388	330	1	1	0	720	XXX	XXX
STATE:ALL						**Sector:**	**ALL**	
Schedule Tribe	557	403	35	4	2	1000	181618	16410
Schedule Caste	496	469	27	6	2	1000	407930	20065
Other Backward Caste	419	569	9	2	1	1000	831338	46236
Others	348	635	12	4	1	1000	649470	41892
all classes	424	555	16	4	1	1000	2071136	124644
estd.no of hhs(00)	878090	1150305	32383	7511	2847	2071136	XXX	XXX
no of sample hhds	53731	68906	1385	423	199	124644	XXX	XXX

Table3R: Per 1000 distribution of households by food availability status by Ration card type

Household type	No. Per 1000 of households						Estd. no. of hhs (00)	No. of sample hhs
	Getting enough food every day throughout the year		Getting enough food every day only some months of the year	Not getting enough food every day in any month	N.R	All		
	As ascertained by asking a direct question	As judged without asking a direct question						
(1)	(2)	(3)	(4)	(5)	(6)	(7)	(8)	(9)
STATE:Andhra Pradesh						**Sector:**	**RURAL**	
Antodaya	656	339	4	0	0	1000	3802	139
BPL	585	408	7	1	0	1000	73946	2925
Other	426	570	0	0	3	1000	22030	1023
no ration card	456	536	8	0	0	1000	37929	1468
all	526	467	6	0	1	1000	137707	5555
estd.no of hhs(00)	72390	64324	868	50	75	137707	XXX	XXX
no of sample hhds	2581	2937	32	2	3	5555	XXX	XXX
STATE:Arunachal Pradesh						**Sector:**	**RURAL**	
Antodaya	918	0	0	0	82	1000	11	11
BPL	705	11	257	0	28	1000	255	194
Other	907	18	61	10	3	1000	946	937
no ration card	775	16	172	15	22	1000	370	361
all	844	16	118	10	12	1000	1582	1503
estd.no of hhs(00)	1335	26	187	15	19	1582	XXX	XXX
no of sample hhds	1259	31	176	18	19	1503	XXX	XXX
STATE:Assam						**Sector:**	**RURAL**	
Antodaya	643	126	231	0	0	1000	247	16
BPL	635	205	42	111	7	1000	5237	347
Other	553	415	12	15	5	1000	28023	2244
no ration card	548	373	15	56	7	1000	10921	743
all	562	378	17	36	6	1000	44428	3350
estd.no of hhs(00)	24977	16808	776	1613	254	44428	XXX	XXX
no of sample hhds	1840	1345	51	97	17	3350	XXX	XXX
STATE:Bihar						**Sector:**	**RURAL**	
Antodaya	724	148	128	0	0	1000	2935	73
BPL	792	163	30	14	1	1000	19155	541
Other	509	462	15	6	8	1000	76112	2768
no ration card	606	365	15	10	4	1000	28532	972
all	579	388	20	8	6	1000	126734	4354
estd.no of hhs(00)	73324	49123	2523	1005	759	126734	XXX	XXX
no of sample hhds	2244	2002	59	22	27	4354	XXX	XXX

Table3R: Per 1000 distribution of households by food availability status by Ration card type

Household type	No. Per 1000 of households						Estd. no. of hhs (00)	No. of sample hhs
	Getting enough food every day throughout the year		Getting enough food every day only some months of the year	Not getting enough food every day in any month	N.R	All		
	As ascertained by asking a direct question	As judged without asking a direct question						
(1)	(2)	(3)	(4)	(5)	(6)	(7)	(8)	(9)
STATE:Chhatisgarh						**Sector:**	**RURAL**	
Antodaya	575	323	102	0	0	1000	1607	71
BPL	671	308	21	0	0	1000	12701	563
Other	399	581	20	0	0	1000	11705	756
no ration card	512	458	28	1	0	1000	10422	607
all	534	440	26	0	0	1000	36435	1997
estd.no of hhs(00)	19449	16014	963	9	0	36435	XXX	XXX
no of sample hhds	882	1080	34	1	0	1997	XXX	XXX
STATE:Delhi						**Sector:**	**RURAL**	
Antodaya	0	0	0	0	0	0	0	0
BPL	0	0	0	0	0	0	0	0
Other	154	846	0	0	0	1000	832	30
no ration card	58	942	0	0	0	1000	1193	29
all	97	903	0	0	0	1000	2025	59
estd.no of hhs(00)	197	1828	0	0	0	2025	XXX	XXX
no of sample hhds	7	52	0	0	0	59	XXX	XXX
STATE:Goa						**Sector:**	**RURAL**	
Antodaya	1000	0	0	0	0	1000	78	9
BPL	762	215	24	0	0	1000	206	17
Other	583	417	0	0	0	1000	1124	120
no ration card	719	275	6	0	0	1000	134	14
all	640	356	4	0	0	1000	1543	160
estd.no of hhs(00)	988	550	6	0	0	1543	XXX	XXX
no of sample hhds	102	56	2	0	0	160	XXX	XXX
STATE:Gujrat						**Sector:**	**RURAL**	
Antodaya	778	222	0	0	0	1000	535	14
BPL	660	335	5	0	0	1000	23805	708
Other	412	587	1	0	0	1000	33256	1387
no ration card	360	640	0	0	0	1000	8354	211
all	498	500	3	0	0	1000	65950	2320
estd.no of hhs(00)	32834	32944	172	0	0	65950	XXX	XXX
no of sample hhds	1043	1273	4	0	0	2320	XXX	XXX

Table3R: Per 1000 distribution of households by food availability status by Ration card type

Household type	No. Per 1000 of households						Estd. no. of hhs (00)	No. of sample hhs
	Getting enough food every day throughout the year		Getting enough food every day only some months of the year	Not getting enough food every day in any month	N.R	All		
	As ascertained by asking a direct question	As judged without asking a direct question						
(1)	(2)	(3)	(4)	(5)	(6)	(7)	(8)	(9)
STATE:Haryana						**Sector:**	**RURAL**	
Antodaya	496	504	0	0	0	1000	807	38
BPL	389	611	0	0	0	1000	4943	245
Other	186	814	0	0	0	1000	21148	1302
no ration card	481	519	0	0	0	1000	4056	95
all	265	735	0	0	0	1000	30954	1680
estd.no of hhs(00)	8200	22754	0	0	0	30954	XXX	XXX
no of sample hhds	337	1343	0	0	0	1680	XXX	XXX
STATE:Himachal Pradesh						**Sector:**	**RURAL**	
Antodaya	247	753	0	0	0	1000	738	119
BPL	177	823	0	0	0	1000	1269	229
Other	150	850	0	0	0	1000	9068	1668
no ration card	256	744	0	0	0	1000	857	127
all	167	833	0	0	0	1000	11934	2143
estd.no of hhs(00)	1991	9942	0	0	0	11934	XXX	XXX
no of sample hhds	374	1769	0	0	0	2143	XXX	XXX
STATE:Jammu & Kashmir						**Sector:**	**RURAL**	
Antodaya	823	177	0	0	0	1000	47	14
BPL	478	522	0	0	0	1000	2032	367
Other	381	619	0	0	0	1000	6578	1448
no ration card	646	354	0	0	0	1000	304	53
all	415	585	0	0	0	1000	8961	1882
estd.no of hhs(00)	3715	5246	0	0	0	8961	XXX	XXX
no of sample hhds	791	1091	0	0	0	1882	XXX	XXX
STATE:Jharkhand						**Sector:**	**RURAL**	
Antodaya	604	367	30	0	0	1000	1169	65
BPL	596	389	14	0	0	1000	8968	478
Other	368	629	1	1	0	1000	20090	1285
no ration card	392	602	6	0	0	1000	9069	551
all	433	560	6	1	0	1000	39297	2379
estd.no of hhs(00)	17010	22008	244	25	10	39297	XXX	XXX
no of sample hhds	965	1397	12	1	4	2379	XXX	XXX

Table3R: Per 1000 distribution of households by food availability status by Ration card type

Household type	No. Per 1000 of households						Estd. no. of hhs (00)	No. of sample hhs
	Getting enough food every day throughout the year		Getting enough food every day only some months of the year	Not getting enough food every day in any month	N.R	All		
	As ascertained by asking a direct question	As judged without asking a direct question						
(1)	(2)	(3)	(4)	(5)	(6)	(7)	(8)	(9)
STATE:Karnataka						**Sector:**	**RURAL**	
Antodaya	757	241	2	0	0	1000	6961	221
BPL	750	245	5	0	0	1000	30571	1049
Other	425	575	0	0	0	1000	18661	829
no ration card	538	459	3	0	0	1000	16364	781
all	619	378	3	0	0	1000	72557	2880
estd.no of hhs(00)	44930	27403	224	0	0	72557	XXX	XXX
no of sample hhds	1552	1318	10	0	0	2880	XXX	XXX
STATE:Kerala						**Sector:**	**RURAL**	
Antodaya	631	215	154	0	0	1000	994	47
BPL	546	403	41	10	0	1000	15175	816
Other	351	636	12	1	1	1000	31238	2036
no ration card	423	569	8	0	0	1000	7331	401
all	420	555	22	3	1	1000	54738	3300
estd.no of hhs(00)	22966	30377	1194	174	28	54738	XXX	XXX
no of sample hhds	1271	1957	61	10	1	3300	XXX	XXX
STATE:Madhya Pradesh						**Sector:**	**RURAL**	
Antodaya	713	234	41	12	0	1000	2906	117
BPL	478	493	24	5	0	1000	27095	986
Other	266	723	8	2	0	1000	33464	1688
no ration card	461	518	13	8	0	1000	24532	1047
all	400	579	15	5	0	1000	87996	3838
estd.no of hhs(00)	35241	50971	1351	434	0	87996	XXX	XXX
no of sample hhds	1320	2459	44	15	0	3838	XXX	XXX
STATE:Maharashtra						**Sector:**	**RURAL**	
Antodaya	558	394	47	0	0	1000	5215	177
BPL	460	526	13	1	0	1000	36409	1393
Other	282	715	2	0	0	1000	55347	2535
no ration card	490	493	16	0	0	1000	22581	909
all	388	602	10	0	0	1000	119552	5014
estd.no of hhs(00)	46343	71924	1227	58	0	119552	XXX	XXX
no of sample hhds	1697	3269	46	2	0	5014	XXX	XXX

Table3R: Per 1000 distribution of households by food availability status by Ration card type

Household type	No. Per 1000 of households						Estd. no. of hhs (00)	No. of sample hhs
	Getting enough food every day throughout the year		Getting enough food every day only some months of the year	Not getting enough food every day in any month	N.R	All		
	As ascertained by asking a direct question	As judged without asking a direct question						
(1)	(2)	(3)	(4)	(5)	(6)	(7)	(8)	(9)
STATE:Manipur						**Sector:**	**RURAL**	
Antodaya	0	0	0	0	0	0	0	0
BPL	973	19	5	0	3	1000	638	414
Other	997	2	0	0	0	1000	443	401
no ration card	987	1	9	0	4	1000	1781	1362
all	985	5	6	0	3	1000	2862	2177
estd.no of hhs(00)	2820	15	19	0	9	2862	XXX	XXX
no of sample hhds	2151	5	15	0	6	2177	XXX	XXX
STATE:Meghalaya						**Sector:**	**RURAL**	
Antodaya	571	416	13	0	0	1000	97	26
BPL	577	419	0	0	4	1000	876	223
Other	857	140	0	0	4	1000	1891	606
no ration card	486	514	0	0	0	1000	843	304
all	699	298	0	0	3	1000	3707	1159
estd.no of hhs(00)	2591	1104	1	0	11	3707	XXX	XXX
no of sample hhds	754	402	1	0	2	1159	XXX	XXX
STATE:Mizoram						**Sector:**	**RURAL**	
Antodaya	555	411	0	0	34	1000	14	11
BPL	929	71	0	0	0	1000	303	180
Other	904	95	0	0	2	1000	505	592
no ration card	943	57	0	0	0	1000	12	17
all	908	91	0	0	2	1000	835	800
estd.no of hhs(00)	757	76	0	0	1	835	XXX	XXX
no of sample hhds	729	67	0	0	4	800	XXX	XXX
STATE:Nagaland						**Sector:**	**RURAL**	
Antodaya	755	245	0	0	0	1000	4	3
BPL	698	155	147	0	0	1000	67	55
Other	296	704	0	0	0	1000	31	36
no ration card	395	602	3	0	0	1000	959	866
all	412	576	12	0	0	1000	1061	960
estd.no of hhs(00)	438	611	13	0	0	1061	XXX	XXX
no of sample hhds	327	628	5	0	0	960	XXX	XXX

Table3R: Per 1000 distribution of households by food availability status by Ration card type

Household type	No. Per 1000 of households						Estd. no. of hhs (00)	No. of sample hhs
	Getting enough food every day throughout the year		Getting enough food every day only some months of the year	Not getting enough food every day in any month	N.R	All		
	As ascertained by asking a direct question	As judged without asking a direct question						
(1)	(2)	(3)	(4)	(5)	(6)	(7)	(8)	(9)
STATE:Orissa						**Sector:**	**RURAL**	
Antodaya	865	90	17	28	0	1000	1342	75
BPL	773	126	75	17	9	1000	28786	1433
Other	664	306	18	12	0	1000	15228	1014
no ration card	698	257	34	7	3	1000	22464	1314
all	725	209	48	13	5	1000	67821	3836
estd.no of hhs(00)	49200	14191	3234	865	330	67821	XXX	XXX
no of sample hhds	2580	1069	128	47	12	3836	XXX	XXX
STATE:Punjab						**Sector:**	**RURAL**	
Antodaya	0	1000	0 0		0	1000	44	3
BPL	528	464	0	8	0	1000	3684	245
Other	339	653	7	0	0	1000	23423	1962
no ration card	623	357	17	3	0	1000	3784	223
all	396	595	8	1	0	1000	30936	2433
estd.no of hhs(00)	12250	18409	237	40	0	30936	XXX	XXX
no of sample hhds	851	1571	9	2	0	2433	XXX	XXX
STATE:Rajasthan						**Sector:**	**RURAL**	
Antodaya	263	737	0	0	0	1000	2185	85
BPL	263	735	0	2	0	1000	12362	490
Other	225	775	0	0	0	1000	61290	2850
no ration card	289	711	0	0	0	1000	2856	116
all	234	765	0	0	0	1000	78694	3541
estd.no of hhs(00)	18443	60224	0	27	0	78694	XXX	XXX
no of sample hhds	754	2785	0	2	0	3541	XXX	XXX
STATE:Sikkim						**Sector:**	**RURAL**	
Antodaya	438	562	0	0	0	1000	10	7
BPL	409	586	0	0	5	1000	405	337
Other	229	771	0	0	0	1000	332	340
no ration card	398	602	0	0	0	1000	279	236
all	348	650	0	0	2	1000	1026	920
estd.no of hhs(00)	357	668	0	0	2	1026	XXX	XXX
no of sample hhds	276	643	0	0	1	920	XXX	XXX

Table3R: Per 1000 distribution of households by food availability status by Ration card type

Household type	No. Per 1000 of households						Estd. no. of hhs (00)	No. of sample hhs
	Getting enough food every day throughout the year		Getting enough food every day only some months of the year	Not getting enough food every day in any month	N.R	All		
	As ascertained by asking a direct question	As judged without asking a direct question						
(1)	(2)	(3)	(4)	(5)	(6)	(7)	(8)	(9)
STATE:Tamilnadu						**Sector:**	**RURAL**	
Antodaya	832	163	4	0	0	1000	1351	64
BPL	863	126	5	5	0	1000	17304	697
Other	519	481	0	0	0	1000	63095	3015
no ration card	614	383	0	3	0	1000	9860	383
all	599	399	1	1	0	1000	91609	4159
estd.no of hhs(00)	54833	36556	100	120	0	91609	XXX	XXX
no of sample hhds	2288	1860	7	4	0	4159	XXX	XXX
STATE:Tripura						**Sector:**	**RURAL**	
Antodaya	746	52	202	0	0	1000	97	28
BPL	855	50	82	0	13	1000	2441	592
Other	830	156	12	0	1	1000	3586	1103
no ration card	858	120	0	0	22	1000	150	37
all	839	112	42	0	6	1000	6273	1760
estd.no of hhs(00)	5265	704	265	0	39	6273	XXX	XXX
no of sample hhds	1450	248	52	0	10	1760	XXX	XXX
STATE:Uttaranchal						**Sector:**	**RURAL**	
Antodaya	528	426	0	46	0	1000	314	30
BPL	534	458	3	5	0	1000	2928	322
Other	347	652	1	0	0	1000	8355	1017
no ration card	247	737	16	0	0	1000	1001	96
all	387	608	3	2	0	1000	12598	1465
estd.no of hhs(00)	4874	7659	36	28	0	12598	XXX	XXX
no of sample hhds	557	901	4	3	0	1465	XXX	XXX
STATE:Uttar Pradesh						**Sector:**	**RURAL**	
Antodaya	441	530	18	0	11	1000	6611	203
BPL	450	513	28	6	2	1000	31486	958
Other	277	709	7	3	3	1000	151504	5410
no ration card	398	574	25	2	2	1000	42974	1297
all	328	653	14	3	3	1000	232575	7868
estd.no of hhs(00)	76205	151812	3164	688	705	232575	XXX	XXX
no of sample hhds	2279	5470	72	19	28	7868	XXX	XXX

Table3R: Per 1000 distribution of households by food availability status by Ration card type

Household type	No. Per 1000 of households						Estd. no. of hhs (00)	No. of sample hhs
	Getting enough food every day throughout the year		Getting enough food every day only some months of the year	Not getting enough food every day in any month	N.R	All		
	As ascertained by asking a direct question	As judged without asking a direct question						
(1)	(2)	(3)	(4)	(5)	(6)	(7)	(8)	(9)
STATE:West Bengal						**Sector:**	**RURAL**	
Antodaya	591	91	299	19	0	1000	4049	140
BPL	611	154	203	29	2	1000	34638	1178
Other	579	360	54	5	2	1000	77562	3302
no ration card	499	395	95	11	0	1000	10637	368
all	582	298	106	13	2	1000	126886	4988
estd.no of hhs(00)	73804	37835	13456	1588	203	126886	XXX	XXX
no of sample hhds	2716	1811	388	66	7	4988	XXX	XXX
STATE:Andaman & N. Island						**Sector:**	**RURAL**	
Antodaya	891	109	0	0	0	1000	4	3
BPL	95	905	0	0	0	1000	48	31
Other	106	894	0	0	0	1000	298	193
no ration card	197	768	35	0	0	1000	73	41
all	128	866	6	0	0	1000	422	268
estd.no of hhs(00)	54	366	3	0	0	422	XXX	XXX
no of sample hhds	29	238	1	0	0	268	XXX	XXX
STATE:Chandigarh						**Sector:**	**RURAL**	
Antodaya	0	0	0	0	0	0	0	0
BPL	718	282	0	0	0	1000	16	4
Other	368	632	0	0	0	1000	80	37
no ration card	611	389	0	0	0	1000	180	39
all	547	453	0	0	0	1000	276	80
estd.no of hhs(00)	151	125	0	0	0	276	XXX	XXX
no of sample hhds	21	59	0	0	0	80	XXX	XXX
STATE:Dadra & Nagar Haveli						**Sector:**	**RURAL**	
Antodaya	708	292	0	0	0	1000	30	10
BPL	261	739	0	0	0	1000	100	45
Other	241	759	0	0	0	1000	130	65
no ration card	44	956	0	0	0	1000	253	40
all	175	825	0	0	0	1000	513	160
estd.no of hhs(00)	90	424	0	0	0	513	XXX	XXX
no of sample hhds	49	111	0	0	0	160	XXX	XXX

Table3R: Per 1000 distribution of households by food availability status by Ration card type

Household type	No. Per 1000 of households						Estd. no. of hhs (00)	No. of sample hhs
	Getting enough food every day throughout the year		Getting enough food every day only some months of the year	Not getting enough food every day in any month	N.R	All		
	As ascertained by asking a direct question	As judged without asking a direct question						
(1)	(2)	(3)	(4)	(5)	(6)	(7)	(8)	(9)
STATE:Daman & Diu						**Sector:**	**RURAL**	
Antodaya	0	0	0	0	0	0	0	0
BPL	1000	0	0	0	0	1000	26	6
Other	440	560	0	0	0	1000	179	62
no ration card	344	656	0	0	0	1000	44	12
all	482	518	0	0	0	1000	249	80
estd.no of hhs(00)	120	129	0	0	0	249	XXX	XXX
no of sample hhds	41	39	0	0	0	80	XXX	XXX
STATE:Lakshadweep						**Sector:**	**RURAL**	
Antodaya	1000	0	0	0	0	1000	2	1
BPL	968	32	0	0	0	1000	3	11
Other	482	518	0	0	0	1000	45	49
no ration card	530	470	0	0	0	1000	6	9
all	534	466	0	0	0	1000	56	70
estd.no of hhs(00)	30	26	0	0	0	56	XXX	XXX
no of sample hhds	35	35	0	0	0	70	XXX	XXX
STATE:Pondichery						**Sector:**	**RURAL**	
Antodaya	1000	0	0	0	0	1000	3	1
BPL	842	158	0	0	0	1000	486	85
Other	548	452	0	0	0	1000	234	61
no ration card	513	487	0	0	0	1000	82	13
all	724	276	0	0	0	1000	804	160
estd.no of hhs(00)	582	222	0	0	0	804	XXX	XXX
no of sample hhds	106	54	0	0	0	160	XXX	XXX
STATE:ALL						**Sector:**	**RURAL**	
Antodaya	609	328	58	4	2	1000	44211	1821
BPL	600	355	36	8	1	1000	398365	18164
Other	389	596	11	3	2	1000	777835	44171
no ration card	498	477	18	5	1	1000	281187	15142
all	472	502	20	4	2	1000	1501598	79298
estd.no of hhs(00)	708754	753397	30263	6740	2443	1501598	XXX	XXX
no of sample hhds	36258	41375	1213	311	141	79298	XXX	XXX

Table3U: Per 1000 distribution of households by food availability status by Ration card type

Household type	No. Per 1000 of households						Estd. no. of hhs (00)	No. of sample hhs
	Getting enough food every day throughout the year		Getting enough food every day only some months of the year	Not getting enough food every day in any month	N.R	All		
	As ascertained by asking a direct question	As judged without asking a direct question						
(1)	(2)	(3)	(4)	(5)	(6)	(7)	(8)	(9)
STATE:Andhra Pradesh						**Sector:**	**URBAN**	
Antodaya	165	835	0	0	0	1000	717	46
BPL	516	482	1	0	0	1000	12590	859
Other	279	721	0	0	0	1000	8610	506
no ration card	339	660	1	0	0	1000	25401	1465
all	373	626	1	0	0	1000	47318	2876
estd.no of hhs(00)	17635	29642	38	3	0	47318	XXX	XXX
no of sample hhds	1174	1696	4	2	0	2876	XXX	XXX
STATE:Arunachal Pradesh						**Sector:**	**URBAN**	
Antodaya	1000	0	0	0	0	1000	1	5
BPL	880	120	0	0	0	1000	5	10
Other	945	34	1	0	20	1000	162	364
no ration card	973	16	0	0	11	1000	96	161
all	954	29	0	0	17	1000	264	540
estd.no of hhs(00)	252	8	0	0	4	264	XXX	XXX
no of sample hhds	509	20	1	0	10	540	XXX	XXX
STATE:Assam						**Sector:**	**URBAN**	
Antodaya	1000	0	0	0	0	1000	15	4
BPL	764	136	21	79	0	1000	194	57
Other	423	553	1	15	8	1000	2434	394
no ration card	422	553	3	22	0	1000	3419	445
all	435	538	3	21	3	1000	6061	900
estd.no of hhs(00)	2633	3262	16	128	21	6061	XXX	XXX
no of sample hhds	425	446	9	16	4	900	XXX	XXX
STATE:Bihar						**Sector:**	**URBAN**	
Antodaya	440	560	0	0	0	1000	108	14
BPL	699	219	40	14	28	1000	652	100
Other	337	6[illegible]	7	6	9	1000	5834	672
no ration card	438	539	5	14	4	1000	7181	612
all	4[illegible]	567	8	11	7	1000	13775	1398
estd.no of hhs(00)	5616	7810	106	147	96	13775	XXX	XXX
no of sample hhds	655	708	9	13	13	1398	XXX	XXX

Table3U: Per 1000 distribution of households by food availability status by Ration card type

Household type	No. Per 1000 of households						Estd. no. of hhs (00)	No. of sample hhs
	Getting enough food every day throughout the year		Getting enough food every day only some months of the year	Not getting enough food every day in any month	N.R	All		
	As ascertained by asking a direct question	As judged without asking a direct question						
(1)	(2)	(3)	(4)	(5)	(6)	(7)	(8)	(9)
STATE:Chhatisgarh						**Sector:**	**URBAN**	
Antodaya	530	470	0	0	0	1000	153	22
BPL	598	400	1	0	0	1000	1112	129
Other	336	663	1	0	0	1000	2942	305
no ration card	247	751	2	0	0	1000	3126	343
all	342	657	1	0	0	1000	7333	799
estd.no of hhs(00)	2506	4817	10	0	0	7333	XXX	XXX
no of sample hhds	305	489	5	0	0	799	XXX	XXX
STATE:Delhi						**Sector:**	**URBAN**	
Antodaya	0	0	0	0	0	0	0	0
BPL	448	552	0	0	0	1000	1072	34
Other	79	921	0	0	0	1000	15731	658
no ration card	146	854	0	0	0	1000	9936	409
all	119	881	0	0	0	1000	26739	1101
estd.no of hhs(00)	3175	23564	0	0	0	26739	XXX	XXX
no of sample hhds	151	950	0	0	0	1101	XXX	XXX
STATE:Goa						**Sector:**	**URBAN**	
Antodaya	761	181	58	0	0	1000	83	19
BPL	885	115	0	0	0	1000	123	22
Other	439	561	0	0	0	1000	532	153
no ration card	462	538	0	0	0	1000	154	44
all	535	460	5	0	0	1000	892	238
estd.no of hhs(00)	477	410	5	0	0	892	XXX	XXX
no of sample hhds	132	105	1	0	0	238	XXX	XXX
STATE:Gujrat						**Sector:**	**URBAN**	
Antodaya	333	667	0	0	0	1000	33	3
BPL	480	520	0	0	0	1000	2976	262
Other	206	794	0	0	0	1000	23786	1296
no ration card	242	758	0	0	0	1000	8651	394
all	238	762	0	0	0	1000	35445	1955
estd.no of hhs(00)	8438	27007	0	0	0	35445	XXX	XXX
no of sample hhds	637	1318	0	0	0	1955	XXX	XXX

Table3U: Per 1000 distribution of households by food availability status by Ration card type

Household type	No. Per 1000 of households						Estd. no. of hhs (00)	No. of sample hhs
	Getting enough food every day throughout the year		Getting enough food every day only some months of the year	Not getting enough food every day in any month	N.R	All		
	As ascertained by asking a direct question	As judged without asking a direct question						
(1)	(2)	(3)	(4)	(5)	(6)	(7)	(8)	(9)
STATE:Haryana						**Sector:**	**URBAN**	
Antodaya	489	511	0	0	0	1000	195	33
BPL	266	718	0	16	0	1000	1283	116
Other	115	885	0	0	0	1000	7856	676
no ration card	335	665	0	0	0	1000	3618	215
all	197	801	0	2	0	1000	12953	1040
estd.no of hhs(00)	2553	10379	0	21	0	12953	XXX	XXX
no of sample hhds	245	794	0	1	0	1040	XXX	XXX
STATE:Himachal Pradesh						**Sector:**	**URBAN**	
Antodaya	148	852	0	0	0	1000	34	11
BPL	321	679	0	0	0	1000	28	15
Other	71	929	0	0	0	1000	804	218
no ration card	233	767	0	0	0	1000	1019	156
all	164	836	0	0	0	1000	1884	400
estd.no of hhs(00)	308	1575	0	0	0	1884	XXX	XXX
no of sample hhds	55	345	0	0	0	400	XXX	XXX
STATE:Jammu & Kashmir						**Sector:**	**URBAN**	
Antodaya	944	56	0	0	0	1000	15	3
BPL	248	752	0	0	0	1000	218	47
Other	132	868	0	0	0	1000	2701	660
no ration card	120	880	0	0	0	1000	493	174
all	141	859	0	0	0	1000	3427	884
estd.no of hhs(00)	482	2945	0	0	0	3427	XXX	XXX
no of sample hhds	213	671	0	0	0	884	XXX	XXX
STATE:Jharkhand						**Sector:**	**URBAN**	
Antodaya	435	565	0	0	0	1000	71	12
BPL	585	415	0	0	0	1000	631	72
Other	391	609	0	1	0	1000	2812	440
no ration card	262	738	0	0	0	1000	4932	516
all	330	670	0	0	0	1000	8446	1040
estd.no of hhs(00)	2790	5655	0	1	0	8446	XXX	XXX
no of sample hhds	381	658	0	1	0	1040	XXX	XXX

Table3U: Per 1000 distribution of households by food availability status by Ration card type

Household type	No. Per 1000 of households						Estd. no. of hhs (00)	No. of sample hhs
	Getting enough food every day throughout the year		Getting enough food every day only some months of the year	Not getting enough food every day in any month	N.R	All		
	As ascertained by asking a direct question	As judged without asking a direct question						
(1)	(2)	(3)	(4)	(5)	(6)	(7)	(8)	(9)
STATE:Karnataka						**Sector: URBAN**		
Antodaya	524	460	17	0	0	1000	741	56
BPL	734	257	7	2	0	1000	5213	335
Other	357	643	0	0	0	1000	11784	726
no ration card	324	675	0	0	0	1000	18457	1110
all	398	600	1	0	0	1000	36195	2227
estd.no of hhs(00)	14405	21725	50	14	0	36195	XXX	XXX
no of sample hhds	977	1239	4	7	0	2227	XXX	XXX
STATE:Kerala						**Sector: URBAN**		
Antodaya	580	415	0	5	0	1000	149	25
BPL	572	376	49	2	0	1000	3449	421
Other	312	679	8	1	0	1000	10507	1164
no ration card	278	709	12	0	0	1000	3353	340
all	359	623	17	1	0	1000	17458	1950
estd.no of hhs(00)	6274	10871	298	15	0	17458	XXX	XXX
no of sample hhds	753	1166	27	4	0	1950	XXX	XXX
STATE:Madhya Pradesh						**Sector: URBAN**		
Antodaya	399	601	0	0	0	1000	534	39
BPL	319	674	7	0	0	1000	3541	323
Other	155	840	5	0	0	1000	11905	921
no ration card	211	786	3	0	0	1000	11850	792
all	204	792	4	0	0	1000	27830	2075
estd.no of hhs(00)	5683	22033	114	0	0	27830	XXX	XXX
no of sample hhds	516	1548	11	0	0	2075	XXX	XXX
STATE:Maharashtra						**Sector: URBAN**		
Antodaya	453	547	0	0	0	1000	272	25
BPL	425	551	24	0	0	1000	6803	488
Other	216	781	3	0	0	1000	56818	3238
no ration card	247	747	4	0	1	1000	20967	1242
all	241	753	5	0	0	1000	84860	4993
estd.no of hhs(00)	20487	63925	407	23	18	84860	XXX	XXX
no of sample hhds	1327	3640	24	1	1	4993	XXX	XXX

Table3U: Per 1000 distribution of households by food availability status by Ration card type

Household type	No. Per 1000 of households						Estd. no. of hhs (00)	No. of sample hhs
	Getting enough food every day throughout the year		Getting enough food every day only some months of the year	Not getting enough food every day in any month	N.R	All		
	As ascertained by asking a direct question	As judged without asking a direct question						
(1)	(2)	(3)	(4)	(5)	(6)	(7)	(8)	(9)
STATE:Manipur						**Sector:**	**URBAN**	
Antodaya	1000	0	0	0	0	1000	1	2
BPL	1000	0	0	0	0	1000	116	91
Other	973	27	0	0	0	1000	87	94
no ration card	985	11	0	0	4	1000	771	813
all	985	11	0	0	3	1000	976	1000
estd.no of hhs(00)	962	11	0	0	3	976	XXX	XXX
no of sample hhds	977	22	0	0	1	1000	XXX	XXX
STATE:Meghalaya						**Sector:**	**URBAN**	
Antodaya	0	0	0	0	0	0	0	0
BPL	769	231	0	0	0	1000	12	11
Other	443	557	0	0	0	1000	154	139
no ration card	243	753	0	0	4	1000	473	287
all	301	696	0	0	3	1000	640	437
estd.no of hhs(00)	192	445	0	0	2	640	XXX	XXX
no of sample hhds	230	204	0	0	3	437	XXX	XXX
STATE:Mizoram						**Sector:**	**URBAN**	
Antodaya	1000	0	0	0	0	1000	3	8
BPL	922	78	0	0	0	1000	52	131
Other	948	52	0	0	0	1000	481	899
no ration card	997	0	0	0	3	1000	35	74
all	949	51	0	0	0	1000	571	1112
estd.no of hhs(00)	541	29	0	0	0	571	XXX	XXX
no of sample hhds	1037	73	0	0	2	1112	XXX	XXX
STATE:Nagaland						**Sector:**	**URBAN**	
Antodaya	0	0	0	0	0	0	0	0
BPL	268	732	0	0	0	1000	6	6
Other	86	914	0	0	0	1000	56	33
no ration card	348	644	3	0	6	1000	426	281
all	317	676	2	0	5	1000	488	320
estd.no of hhs(00)	155	330	1	0	2	488	XXX	XXX
no of sample hhds	117	200	1	0	2	320	XXX	XXX

Table3U: Per 1000 distribution of households by food availability status by Ration card type

Household type	No. Per 1000 of households						Estd. no. of hhs (00)	No. of sample hhs
	Getting enough food every day throughout the year		Getting enough food every day only some months of the year	Not getting enough food every day in any month	N.R	All		
	As ascertained by asking a direct question	As judged without asking a direct question						
(1)	(2)	(3)	(4)	(5)	(6)	(7)	(8)	(9)
STATE:Orissa						**Sector:**	**URBAN**	
Antodaya	860	140	0	0	0	1000	147	21
BPL	821	170	10	0	0	1000	1353	193
Other	437	557	5	2	0	1000	3346	327
no ration card	497	498	2	2	1	1000	6640	646
all	522	472	4	2	1	1000	11486	1187
estd.no of hhs(00)	6000	5419	42	18	6	11486	XXX	XXX
no of sample hhds	680	486	10	10	1	1187	XXX	XXX
STATE:Punjab						**Sector:**	**URBAN**	
Antodaya	881	119	0	0	0	1000	6	2
BPL	444	556	0	0	0	1000	664	74
Other	266	732	2	0	0	1000	11265	1342
no ration card	558	439	2	1	0	1000	5143	437
all	361	637	2	0	0	1000	17078	1855
estd.no of hhs(00)	6169	10872	32	4	0	17078	XXX	XXX
no of sample hhds	711	1136	7	1	0	1855	XXX	XXX
STATE:Rajasthan						**Sector:**	**URBAN**	
Antodaya	93	907	0	0	0	1000	153	12
BPL	235	765	0	0	0	1000	622	59
Other	153	847	0	0	0	1000	21125	1356
no ration card	113	887	0	0	0	1000	3910	203
all	149	851	0	0	0	1000	25809	1630
estd.no of hhs(00)	3833	21968	8	0	0	25809	XXX	XXX
no of sample hhds	229	1400	1	0	0	1630	XXX	XXX
STATE:Sikkim						**Sector:**	**URBAN**	
Antodaya	0	0	0	0	0	0	0	0
BPL	0	1000	0	0	0	1000	4	7
Other	245	755	0	0	0	1000	47	51
no ration card	365	635	0	0	0	1000	114	142
all	321	679	0	0	0	1000	166	200
estd.no of hhs(00)	53	112	0	0	0	166	XXX	XXX
no of sample hhds	71	129	0	0	0	200	XXX	XXX

Table3U: Per 1000 distribution of households by food availability status by Ration card type

Household type	No. Per 1000 of households						Estd. no. of hhs (00)	No. of sample hhs
	Getting enough food every day throughout the year		Getting enough food every day only some months of the year	Not getting enough food every day in any month	N.R	All		
	As ascertained by asking a direct question	As judged without asking a direct question						
(1)	(2)	(3)	(4)	(5)	(6)	(7)	(8)	(9)
STATE:Tamilnadu						**Sector:**	**URBAN**	
Antodaya	889	111	0	0	0	1000	341	29
BPL	731	251	16	2	0	1000	7550	515
Other	277	723	0	0	0	1000	38011	2747
no ration card	362	630	8	0	0	1000	13266	846
all	358	639	4	0	0	1000	59167	4137
estd.no of hhs(00)	21154	37779	221	13	0	59167	XXX	XXX
no of sample hhds	1691	2437	7	2	0	4137	XXX	XXX
STATE:Tripura						**Sector:**	**URBAN**	
Antodaya	1000	0	0	0	0	1000	6	3
BPL	823	159	0	0	18	1000	124	55
Other	568	432	0	0	0	1000	884	439
no ration card	592	398	0	0	9	1000	133	63
all	600	397	0	0	3	1000	1146	560
estd.no of hhs(00)	688	455	0	0	4	1146	XXX	XXX
no of sample hhds	363	194	0	0	3	560	XXX	XXX
STATE:Uttaranchal						**Sector:**	**URBAN**	
Antodaya	1000	0	0	0	0	1000	5	1
BPL	315	685	0	0	0	1000	273	62
Other	329	671	0	1	0	1000	3110	495
no ration card	280	720	0	0	0	1000	1040	192
all	317	682	0	0	0	1000	4428	750
estd.no of hhs(00)	1405	3022	0	2	0	4428	XXX	XXX
no of sample hhds	304	445	0	1	0	750	XXX	XXX
STATE:Uttar Pradesh						**Sector:**	**URBAN**	
Antodaya	424	571	6	0	0	1000	473	44
BPL	366	591	33	3	6	1000	4580	315
Other	179	811	8	1	0	1000	36145	2076
no ration card	314	683	0	2	1	1000	22744	910
all	242	748	7	1	1	1000	63942	3345
estd.no of hhs(00)	15482	47845	451	88	76	63942	XXX	XXX
no of sample hhds	888	2422	16	12	7	3345	XXX	XXX

Table3U: Per 1000 distribution of households by food availability status by Ration card type

Household type	No. Per 1000 of households						Estd. no. of hhs (00)	No. of sample hhs
	Getting enough food every day throughout the year		Getting enough food every day only some months of the year	Not getting enough food every day in any month	N.R	All		
	As ascertained by asking a direct question	As judged without asking a direct question						
(1)	(2)	(3)	(4)	(5)	(6)	(7)	(8)	(9)
STATE:West Bengal						**Sector: URBAN**		
Antodaya	536	431	0	34	0	1000	380	28
BPL	582	347	47	24	0	1000	4300	327
Other	340	651	3	3	3	1000	34498	1972
no ration card	356	627	2	8	7	1000	9641	562
all	366	618	7	6	4	1000	48819	2889
estd.no of hhs(00)	17875	30164	319	290	171	48819	XXX	XXX
no of sample hhds	1235	1574	32	39	9	2889	XXX	XXX
STATE:Andaman & N. Island						**Sector: URBAN**		
Antodaya	0	1000	0	0	0	1000	1	2
BPL	0	1000	0	0	0	1000	1	7
Other	49	950	0	0	1	1000	202	266
no ration card	26	967	0	0	7	1000	58	84
all	43	954	0	0	3	1000	261	359
estd.no of hhs(00)	11	249	0	0	1	261	XXX	XXX
no of sample hhds	21	336	0	0	2	359	XXX	XXX
STATE:Chandigarh						**Sector: URBAN**		
Antodaya	0	0	0	0	0	0	0	0
BPL	1000	0	0	0	0	1000	9	1
Other	136	864	0	0	0	1000	1096	144
no ration card	369	631	0	0	0	1000	915	155
all	245	755	0	0	0	1000	2020	300
estd.no of hhs(00)	496	1524	0	0	0	2020	XXX	XXX
no of sample hhds	88	212	0	0	0	300	XXX	XXX
STATE:Dadra & Nagar Haveli						**Sector: URBAN**		
Antodaya	186	814	0	0	0	1000	2	2
BPL	462	538	0	0	0	1000	1	5
Other	59	941	0	0	0	1000	33	33
no ration card	60	940	0	0	0	1000	23	40
all	72	928	0	0	0	1000	59	80
estd.no of hhs(00)	4	55	0	0	0	59	XXX	XXX
no of sample hhds	9	71	0	0	0	80	XXX	XXX

Table3U: Per 1000 distribution of households by food availability status by Ration card type

Household type	No. Per 1000 of households						Estd. no. of hhs (00)	No. of sample hhs
	Getting enough food every day throughout the year		Getting enough food every day only some months of the year	Not getting enough food every day in any month	N.R	All		
	As ascertained by asking a direct question	As judged without asking a direct question						
(1)	(2)	(3)	(4)	(5)	(6)	(7)	(8)	(9)
STATE:Daman & Diu						**Sector:**	**URBAN**	
Antodaya	0	0	0	0	0	0	0	0
BPL	760	240	0	0	0	1000	9	10
Other	509	491	0	0	0	1000	85	50
no ration card	534	466	0	0	0	1000	16	20
all	533	467	0	0	0	1000	110	80
estd.no of hhs(00)	58	51	0	0	0	110	XXX	XXX
no of sample hhds	48	32	0	0	0	80	XXX	XXX
STATE:Lakshadweep						**Sector:**	**URBAN**	
Antodaya	1000	0	0	0	0	1000	0	2
BPL	160	182	658	0	0	1000	2	5
Other	318	668	0	14	0	1000	36	102
no ration card	207	793	0	0	0	1000	14	20
all	286	682	22	9	0	1000	52	129
estd.no of hhs(00)	15	35	1	0	0	52	XXX	XXX
no of sample hhds	37	89	2	1	0	129	XXX	XXX
STATE:Pondichery						**Sector:**	**URBAN**	
Antodaya	536	464	0	0	0	1000	4	5
BPL	532	457	1	11	0	1000	309	142
Other	319	681	0	0	0	1000	789	286
no ration card	317	683	0	0	0	1000	339	127
all	365	633	0	2	0	1000	1441	560
estd.no of hhs(00)	525	912	0	3	0	1441	XXX	XXX
no of sample hhds	282	276	1	1	0	560	XXX	XXX
STATE:ALL						**Sector:**	**URBAN**	
Antodaya	466	527	4	3	0	1000	4639	478
BPL	538	443	15	3	1	1000	59878	5306
Other	240	756	3	1	1	1000	316666	25242
no ration card	313	682	2	2	1	1000	188355	14320
all	297	697	4	1	1	1000	569538	45346
estd.no of hhs(00)	169336	396907	2120	771	404	569538	XXX	XXX
no of sample hhds	17473	27531	172	112	58	45346	XXX	XXX

Table3C: Per 1000 distribution of households by food availability status by Ration card type

Ration card type	No. Per 1000 of households						Estd. no. of hhs (00)	No. of sample hhs
	Getting enough food every day throughout the year		Getting enough food every day only some months of the year	Not getting enough food every day in any month	N.R	All		
	As ascertained by asking a direct question	As judged without asking a direct question						
(1)	(2)	(3)	(4)	(5)	(6)	(7)	(8)	(9)
STATE:Andhra Pradesh						**Sector:**	**ALL**	
Antodaya	579	418	4	0	0	1000	4519	185
BPL	575	418	6	1	0	1000	86536	3784
Other	385	612	0	0	2	1000	30640	1529
no ration card	409	586	5	0	0	1000	63330	2933
all	487	508	5	0	0	1000	185025	8431
estd.no of hhs(00)	90025	93966	906	53	75	185025	XXX	XXX
no of sample hhds	3755	4633	36	4	3	8431	XXX	XXX
STATE:Arunachal Pradesh						**Sector:**	**ALL**	
Antodaya	925	0	0	0	75	1000	12	16
BPL	708	13	252	0	27	1000	260	204
Other	913	21	52	9	5	1000	1108	1301
no ration card	816	16	136	12	20	1000	466	522
all	859	18	101	8	13	1000	1847	2043
estd.no of hhs(00)	1587	34	187	15	23	1847	XXX	XXX
no of sample hhds	1768	51	177	18	29	2043	XXX	XXX
STATE:Assam						**Sector:**	**ALL**	
Antodaya	663	119	218	0	0	1000	262	20
BPL	640	202	42	110	7	1000	5430	404
Other	543	426	11	15	5	1000	30456	2638
no ration card	518	416	12	48	6	1000	14340	1188
all	547	398	16	34	5	1000	50489	4250
estd.no of hhs(00)	27611	20070	792	1741	275	50489	XXX	XXX
no of sample hhds	2265	1791	60	113	21	4250	XXX	XXX
STATE:Bihar						**Sector:**	**ALL**	
Antodaya	714	163	123	0	0	1000	3043	87
BPL	789	164	31	14	2	1000	19807	641
Other	497	474	15	6	8	1000	81946	3440
no ration card	572	400	13	11	4	1000	35713	1584
all	562	405	19	8	6	1000	140509	5752
estd.no of hhs(00)	78940	56932	2629	1152	855	140509	XXX	XXX
no of sample hhds	2899	2710	68	35	40	5752	XXX	XXX

Table3C: Per 1000 distribution of households by food availability status by Ration card type

Ration card type	No. Per 1000 of households						Estd. no. of hhs (00)	No. of sample hhs
	Getting enough food every day throughout the year		Getting enough food every day only some months of the year	Not getting enough food every day in any month	N.R	All		
	As ascertained by asking a direct question	As judged without asking a direct question						
(1)	(2)	(3)	(4)	(5)	(6)	(7)	(8)	(9)
STATE:Chhatisgarh						**Sector:**	**ALL**	
Antodaya	571	336	93	0	0	1000	1760	93
BPL	665	316	19	0	0	1000	13813	692
Other	386	597	17	0	0	1000	14647	1061
no ration card	451	526	22	1	0	1000	13548	950
all	502	476	22	0	0	1000	43768	2796
estd.no of hhs(00)	21956	20831	973	9	0	43768	XXX	XXX
no of sample hhds	1187	1569	39	1	0	2796	XXX	XXX
STATE:Delhi						**Sector:**	**ALL**	
Antodaya	0	0	0	0	0	0	0	0
BPL	448	552	0	0	0	1000	1072	34
Other	83	917	0	0	0	1000	16563	688
no ration card	137	863	0	0	0	1000	11129	438
all	117	883	0	0	0	1000	28764	1160
estd.no of hhs(00)	3372	25392	0	0	0	28764	XXX	XXX
no of sample hhds	158	1002	0	0	0	1160	XXX	XXX
STATE:Goa						**Sector:**	**ALL**	
Antodaya	877	93	30	0	0	1000	161	28
BPL	808	177	15	0	0	1000	330	39
Other	537	463	0	0	0	1000	1656	273
no ration card	582	416	3	0	0	1000	288	58
all	602	394	4	0	0	1000	2435	398
estd.no of hhs(00)	1465	960	10	0	0	2435	XXX	XXX
no of sample hhds	234	161	3	0	0	398	XXX	XXX
STATE:Gujrat						**Sector:**	**ALL**	
Antodaya	753	247	0	0	0	1000	568	17
BPL	640	355	5	0	0	1000	26780	970
Other	326	673	1	0	0	1000	57042	2683
no ration card	300	700	0	0	0	1000	17005	605
all	407	591	2	0	0	1000	101395	4275
estd.no of hhs(00)	41271	59951	172	0	0	101395	XXX	XXX
no of sample hhds	1680	2591	4	0	0	4275	XXX	XXX

Table3C: Per 1000 distribution of households by food availability status by Ration card type

Ration card type	No. Per 1000 of households						Estd. no. of hhs (00)	No. of sample hhs
	Getting enough food every day throughout the year		Getting enough food every day only some months of the year	Not getting enough food every day in any month	N.R	All		
	As ascertained by asking a direct question	As judged without asking a direct question						
(1)	(2)	(3)	(4)	(5)	(6)	(7)	(8)	(9)
STATE:Haryana						**Sector:**	**ALL**	
Antodaya	495	505	0	0	0	1000	1003	71
BPL	364	633	0	3	0	1000	6226	361
Other	167	833	0	0	0	1000	29004	1978
no ration card	412	588	0	0	0	1000	7674	310
all	245	755	0	0	0	1000	43907	2720
estd.no of hhs(00)	10753	33134	0	21	0	43907	XXX	XXX
no of sample hhds	582	2137	0	1	0	2720	XXX	XXX
STATE:Himachal Pradesh						**Sector:**	**ALL**	
Antodaya	243	757	0	0	0	1000	772	130
BPL	180	820	0	0	0	1000	1297	244
Other	144	856	0	0	0	1000	9872	1886
no ration card	243	757	0	0	0	1000	1876	283
all	166	834	0	0	0	1000	13817	2543
estd.no of hhs(00)	2300	11517	0	0	0	13817	XXX	XXX
no of sample hhds	429	2114	0	0	0	2543	XXX	XXX
STATE:Jammu & Kashmir						**Sector:**	**ALL**	
Antodaya	852	148	0	0	0	1000	62	17
BPL	456	544	0	0	0	1000	2251	414
Other	309	691	0	0	0	1000	9279	2108
no ration card	320	680	0	0	0	1000	797	227
all	339	661	0	0	0	1000	12388	2766
estd.no of hhs(00)	4197	8191	0	0	0	12388	XXX	XXX
no of sample hhds	1004	1762	0	0	0	2766	XXX	XXX
STATE:Jharkhand						**Sector:**	**ALL**	
Antodaya	594	378	28	0	0	1000	1240	77
BPL	596	391	13	0	0	1000	9599	550
Other	371	626	1	1	0	1000	22902	1725
no ration card	346	650	4	0	0	1000	14002	1067
all	415	579	5	1	0	1000	47743	3419
estd.no of hhs(00)	19799	27663	244	27	10	47743	XXX	XXX
no of sample hhds	1346	2055	12	2	4	3419	XXX	XXX

Table3C: Per 1000 distribution of households by food availability status by Ration card type

Ration card type	No. Per 1000 of households						Estd. no. of hhs (00)	No. of sample hhs
	Getting enough food every day throughout the year		Getting enough food every day only some months of the year	Not getting enough food every day in any month	N.R	All		
	As ascertained by asking a direct question	As judged without asking a direct question						
(1)	(2)	(3)	(4)	(5)	(6)	(7)	(8)	(9)
STATE:Karnataka						**Sector:**	**ALL**	
Antodaya	735	262	3	0	0	1000	7701	277
BPL	747	247	6	0	0	1000	35784	1384
Other	399	601	0	0	0	1000	30445	1555
no ration card	425	574	2	0	0	1000	34821	1891
all	546	452	3	0	0	1000	108752	5107
estd.no of hhs(00)	59336	49128	275	14	0	108752	XXX	XXX
no of sample hhds	2529	2557	14	7	0	5107	XXX	XXX
STATE:Kerala						**Sector:**	**ALL**	
Antodaya	625	241	134	1	0	1000	1144	72
BPL	551	398	43	8	0	1000	18624	1237
Other	341	647	11	1	1	1000	41745	3200
no ration card	378	613	9	0	0	1000	10683	741
all	405	571	21	3	0	1000	72197	5250
estd.no of hhs(00)	29240	41248	1492	189	28	72197	XXX	XXX
no of sample hhds	2024	3123	88	14	1	5250	XXX	XXX
STATE:Madhya Pradesh						**Sector:**	**ALL**	
Antodaya	664	291	35	10	0	1000	3440	156
BPL	460	514	22	4	0	1000	30636	1309
Other	237	754	7	2	0	1000	45369	2609
no ration card	379	606	10	5	0	1000	36381	1839
all	353	630	13	4	0	1000	115826	5913
estd.no of hhs(00)	40924	73004	1465	434	0	115826	XXX	XXX
no of sample hhds	1836	4007	55	15	0	5913	XXX	XXX
STATE:Maharashtra						**Sector:**	**ALL**	
Antodaya	553	402	45	0	0	1000	5487	202
BPL	454	530	15	1	0	1000	43212	1881
Other	249	748	3	0	0	1000	112165	5773
no ration card	373	615	11	0	0	1000	43548	2151
all	327	665	8	0	0	1000	204412	10007
estd.no of hhs(00)	66830	135849	1634	81	18	204412	XXX	XXX
no of sample hhds	3024	6909	70	3	1	10007	XXX	XXX

Table3C: Per 1000 distribution of households by food availability status by Ration card type

Ration card type	No. Per 1000 of households						Estd. no. of hhs (00)	No. of sample hhs
	Getting enough food every day throughout the year		Getting enough food every day only some months of the year	Not getting enough food every day in any month	N.R	All		
	As ascertained by asking a direct question	As judged without asking a direct question						
(1)	(2)	(3)	(4)	(5)	(6)	(7)	(8)	(9)
STATE:Manipur						**Sector:**	**ALL**	
Antodaya	1000	0	0	0	0	1000	1	2
BPL	977	16	4	0	3	1000	754	505
Other	993	6	0	0	0	1000	531	495
no ration card	986	4	6	0	4	1000	2552	2175
all	985	7	5	0	3	1000	3838	3177
estd.no of hhs(00)	3782	26	19	0	12	3838	XXX	XXX
no of sample hhds	3128	27	15	0	7	3177	XXX	XXX
STATE:Meghalaya						**Sector:**	**ALL**	
Antodaya	571	416	13	0	0	1000	97	26
BPL	580	416	0	0	4	1000	888	234
Other	825	171	0	0	3	1000	2046	745
no ration card	399	600	0	0	1	1000	1316	591
all	640	356	0	0	3	1000	4347	1596
estd.no of hhs(00)	2783	1550	1	0	13	4347	XXX	XXX
no of sample hhds	984	606	1	0	5	1596	XXX	XXX
STATE:Mizoram						**Sector:**	**ALL**	
Antodaya	636	336	0	0	28	1000	17	19
BPL	928	72	0	0	0	1000	355	311
Other	925	74	0	0	1	1000	986	1491
no ration card	983	14	0	0	2	1000	47	91
all	924	75	0	0	1	1000	1405	1912
estd.no of hhs(00)	1299	105	0	0	2	1405	XXX	XXX
no of sample hhds	1766	140	0	0	6	1912	XXX	XXX
STATE:Nagaland						**Sector:**	**ALL**	
Antodaya	755	245	0	0	0	1000	4	3
BPL	663	202	135	0	0	1000	73	61
Other	162	838	0	0	0	1000	87	69
no ration card	380	615	3	0	2	1000	1386	1147
all	382	607	9	0	2	1000	1549	1280
estd.no of hhs(00)	592	941	14	0	2	1549	XXX	XXX
no of sample hhds	444	828	6	0	2	1280	XXX	XXX

Table3C: Per 1000 distribution of households by food availability status by Ration card type

Ration card type	No. Per 1000 of households						Estd. no. of hhs (00)	No. of sample hhs
	Getting enough food every day throughout the year		Getting enough food every day only some months of the year	Not getting enough food every day in any month	N.R	All		
	As ascertained by asking a direct question	As judged without asking a direct question						
(1)	(2)	(3)	(4)	(5)	(6)	(7)	(8)	(9)
STATE:Orissa						**Sector:**	**ALL**	
Antodaya	864	95	16	25	0	1000	1489	96
BPL	775	128	72	16	8	1000	30140	1626
Other	623	351	15	10	0	1000	18574	1341
no ration card	652	312	27	6	3	1000	29104	1960
all	696	247	41	11	4	1000	79306	5023
estd.no of hhs(00)	55200	19611	3276	883	336	79306	XXX	XXX
no of sample hhds	3260	1555	138	57	13	5023	XXX	XXX
STATE:Punjab						**Sector:**	**ALL**	
Antodaya	103	897	0	0	0	1000	50	5
BPL	515	478	0	7	0	1000	4348	.319
Other	316	679	6	0	0	1000	34688	3304
no ration card	586	405	8	2	0	1000	8927	660
all	384	610	6	1	0	1000	48014	4288
estd.no of hhs(00)	18419	29281	269	45	0	48014	XXX	XXX
no of sample hhds	1562	2707	16	3	0	4288	XXX	XXX
STATE:Rajasthan						**Sector:**	**ALL**	
Antodaya	251	749	0	0	0	1000	2338	97
BPL	262	736	0	2	0	1000	12984	549
Other	207	793	0	0	0	1000	82415	4206
no ration card	187	813	0	0	0	1000	6766	319
all	213	787	0	0	0	1000	104504	5171
estd.no of hhs(00)	22276	82192	8	27	0	104504	XXX	XXX
no of sample hhds	983	4185	1	2	0	5171	XXX	XXX
STATE:Sikkim						**Sector:**	**ALL**	
Antodaya	438	562	0	0	0	1000	10	7
BPL	405	591	0	0	4	1000	410	344
Other	231	769	0	0	0	1000	379	391
no ration card	388	612	0	0	0	1000	394	378
all	344	654	0	0	2	1000	1192	1120
estd.no of hhs(00)	410	780	0	0	2	1192	XXX	XXX
no of sample hhds	347	772	0	0	1	1120	XXX	XXX

Table3C: Per 1000 distribution of households by food availability status by Ration card type

Ration card type	No. Per 1000 of households						Estd. no. of hhs (00)	No. of sample hhs
	Getting enough food every day throughout the year		Getting enough food every day only some months of the year	Not getting enough food every day in any month	N.R	All		
	As ascertained by asking a direct question	As judged without asking a direct question						
(1)	(2)	(3)	(4)	(5)	(6)	(7)	(8)	(9)
STATE:Tamilnadu						**Sector:**	**ALL**	
Antodaya	844	153	3	0	0	1000	1692	93
BPL	823	164	9	4	0	1000	24853	1212
Other	428	572	0	0	0	1000	101105	5762
no ration card	469	525	4	1	0	1000	23125	1229
all	504	493	2	1	0	1000	150776	8296
estd.no of hhs(00)	75987	74334	321	134	0	150776	XXX	XXX
no of sample hhds	3979	4297	14	6	0	8296	XXX	XXX
STATE:Tripura						**Sector:**	**ALL**	
Antodaya	760	49	191	0	0	1000	103	31
BPL	854	55	78	0	13	1000	2564	647
Other	778	211	10	0	1	1000	4470	1542
no ration card	733	251	0	0	16	1000	283	100
all	802	156	36	0	6	1000	7420	2320
estd.no of hhs(00)	5953	1159	265	0	43	7420	XXX	XXX
no of sample hhds	1813	442	52	0	13	2320	XXX	XXX
STATE:Uttaranchal						**Sector:**	**ALL**	
Antodaya	535	420	0	46	0	1000	319	31
BPL	515	477	3	4	0	1000	3202	384
Other	342	657	1	0	0	1000	11465	1512
no ration card	264	728	8	0	0	1000	2041	288
all	369	627	2	2	0	1000	17026	2215
estd.no of hhs(00)	6279	10681	36	30	0	17026	XXX	XXX
no of sample hhds	861	1346	4	4	0	2215	XXX	XXX
STATE:Uttar Pradesh						**Sector:**	**ALL**	
Antodaya	440	533	17	0	10	1000	7083	247
BPL	440	523	28	6	3	1000	36066	1273
Other	258	729	8	2	3	1000	187650	7486
no ration card	369	612	16	2	2	1000	65718	2207
all	309	673	12	3	3	1000	296517	11213
estd.no of hhs(00)	91688	199658	3616	775	780	296517	XXX	XXX
no of sample hhds	3167	7892	88	31	35	11213	XXX	XXX

Table3C: Per 1000 distribution of households by food availability status by Ration card type

Ration card type	No. Per 1000 of households						Estd. no. of hhs (00)	No. of sample hhs
	Getting enough food every day throughout the year		Getting enough food every day only some months of the year	Not getting enough food every day in any month	N.R	All		
	As ascertained by asking a direct question	As judged without asking a direct question						
(1)	(2)	(3)	(4)	(5)	(6)	(7)	(8)	(9)
STATE:West Bengal						**Sector:**	**ALL**	
Antodaya	586	120	273	20	0	1000	4429	168
BPL	608	175	186	29	2	1000	38938	1505
Other	506	450	38	4	2	1000	112060	5274
no ration card	431	506	51	10	3	1000	20278	930
all	522	387	78	11	2	1000	175706	7877
estd.no of hhs(00)	91679	67999	13776	1878	374	175706	XXX	XXX
no of sample hhds	3951	3385	420	105	16	7877	XXX	XXX
STATE:Andaman & N. Island						**Sector:**	**ALL**	
Antodaya	712	288	0	0	0	1000	5	5
BPL	94	906	0	0	0	1000	49	38
Other	83	917	0	0	1	1000	499	459
no ration card	121	856	20	0	3	1000	130	125
all	96	900	4	0	1	1000	684	627
estd.no of hhs(00)	65	615	3	0	1	684	XXX	XXX
no of sample hhds	50	574	1	0	2	627	XXX	XXX
STATE:Chandigarh						**Sector:**	**ALL**	
Antodaya	0	0	0	0	0	0	0	0
BPL	819	181	0	0	0	1000	25	5
Other	151	849	0	0	0	1000	1176	181
no ration card	409	591	0	0	0	1000	1095	194
all	282	718	0	0	0	1000	2296	380
estd.no of hhs(00)	646	1649	0	0	0	2296	XXX	XXX
no of sample hhds	109	271	0	0	0	380	XXX	XXX
STATE:Dadra & Nagar Haveli						**Sector:**	**ALL**	
Antodaya	673	327	0	0	0	1000	32	12
BPL	264	736	0	0	0	1000	102	50
Other	204	796	0	0	0	1000	163	98
no ration card	45	955	0	0	0	1000	276	80
all	164	836	0	0	0	1000	572	240
estd.no of hhs(00)	94	478	0	0	0	572	XXX	XXX
no of sample hhds	58	182	0	0	0	240	XXX	XXX

Table3C: Per 1000 distribution of households by food availability status by Ration card type

Ration card type	No. Per 1000 of households						Estd. no. of hhs (00)	No. of sample hhs
	Getting enough food every day throughout the year		Getting enough food every day only some months of the year	Not getting enough food every day in any month	N.R	All		
	As ascertained by asking a direct question	As judged without asking a direct question						
(1)	(2)	(3)	(4)	(5)	(6)	(7)	(8)	(9)
STATE:Daman & Diu						**Sector:**	**ALL**	
Antodaya	0	0	0	0	0	0	0	0
BPL	939	61	0	0	0	1000	35	16
Other	462	538	0	0	0	1000	263	112
no ration card	395	605	0	0	0	1000	60	32
all	498	502	0	0	0	1000	359	160
estd.no of hhs(00)	179	180	0	0	0	359	XXX	XXX
no of sample hhds	89	71	0	0	0	160	XXX	XXX
STATE:Lakshadweep						**Sector:**	**ALL**	
Antodaya	1000	0	0	0	0	1000	2	3
BPL	699	82	219	0	0	1000	5	16
Other	410	584	0	6	0	1000	81	151
no ration card	298	702	0	0	0	1000	20	29
all	415	570	11	5	0	1000	108	199
estd.no of hhs(00)	45	62	1	0	0	108	XXX	XXX
no of sample hhds	72	124	2	1	0	199	XXX	XXX
STATE:Pondichery						**Sector:**	**ALL**	
Antodaya	708	292	0	0	0	1000	7	6
BPL	722	274	0	4	0	1000	794	227
Other	371	629	0	0	0	1000	1022	347
no ration card	355	645	0	0	0	1000	421	140
all	493	505	0	2	0	1000	2245	720
estd.no of hhs(00)	1107	1134	0	3	0	2245	XXX	XXX
no of sample hhds	388	330	1	1	0	720	XXX	XXX
STATE:ALL						**Sector:**	**ALL**	
Antodaya	595	347	53	4	2	1000	48850	2299
BPL	592	366	33	7	1	1000	458243	23470
Other	346	642	8	2	2	1000	1094501	69413
no ration card	424	559	12	4	1	1000	469542	29462
all	424	555	16	4	1	1000	2071136	124644
estd.no of hhs(00)	878090	1150305	32383	7511	2847	2071136	XXX	XXX
no of sample hhds	53731	68906	1385	423	199	124644	XXX	XXX

Table4R: Average MPCE and per capita food expenditure, cereal consumption and calorie intake of households by food availability status

Expenditure	Getting enough food every day throughout the year		Getting enough food every day only some months of the year	Not getting enough food every day in any month	N.R	All	Estd. no. of hhs (00)	No. of sample hhs
	As ascertained by asking a direct question	As judged without asking a direct question						
(1)	(2)	(3)	(4)	(5)	(6)	(7)	(8)	(9)
STATE:Andhra Pradesh							**RURAL**	
average MPCE (Rs.0.00)	540.41	632.41	621.07	237.61	474.14	585.55	137707	5555
per capita food expenditure (Rs.0.00)	310.23	336.85	312.7	202.92	274.26	323.15	136285	5540
per capita qty. of cereal consumption (kg 0.00)	11.93	12.13	13.91	2.56	10.09	12.03	132341	5476
per capita value of cereal consumption (Rs.0.00)	110.38	117	114.56	16.67	83.88	113.60	132341	5476
per capita calorie intake (kcal: whole no.)	58450	61281	63830	43696	52181	59855	136315	5541
per consumer unit calorie intake(kcal:In no.)	72505	75975	83796	86651	68310	74259	136315	5541
estd. no. of hhs (00)	72390	64324	868	50	75	137707	XXX	XXX
no. of sample hhs	2581	2937	32	2	3	5555	XXX	XXX
STATE:Arunachal Pradesh							**RURAL**	
average MPCE (Rs.0.00)	798.55	838.96	619.42	449.25	732.59	771.53	1582	1503
per capita food expenditure (Rs.0.00)	404.05	363.53	318.04	310.69	350.83	390.54	1582	1503
per capita qty. of cereal consumption (kg 0.00)	14.66	13.85	14.68	12.68	14.27	14.63	1582	1503
per capita value of cereal consumption (Rs.0.00)	152.99	139.96	149.55	119.15	144.03	151.87	1582	1503
per capita calorie intake (kcal: whole no.)	69797	63821	70776	56246	61218	69591	1582	1503
per consumer unit calorie intake(kcal:In no.)	84720	75982	85960	70775	70164	84428	1582	1503
estd. no. of hhs (00)	1335	26	187	15	19	1582	XXX	XXX
no. of sample hhs	1259	31	176	18	19	1503	XXX	XXX
STATE:Assam							**RURAL**	
average MPCE (Rs.0.00)	514.50	608.06	347.3	329.09	444.72	543.18	44428	3350
per capita food expenditure (Rs.0.00)	343.49	395.69	241.79	213.34	292.17	358.44	44428	3350
per capita qty. of cereal consumption (kg 0.00)	12.71	13.77	11.53	10.25	12.79	13.04	44368	3345
per capita value of cereal consumption (Rs.0.00)	129.89	145.25	117.96	95.86	126.42	134.81	44368	3345
per capita calorie intake (kcal: whole no.)	59899	66798	49622	44202	57791	62007	44428	3350
per consumer unit calorie intake(kcal:In no.)	72609	81536	61452	54550	70957	75449	44428	3350
estd. no. of hhs (00)	24977	16808	776	1613	254	44428	XXX	XXX
no. of sample hhs	1840	1345	51	97	17	3350	XXX	XXX

Table4R: Average MPCE and per capita food expenditure, cereal consumption and calorie intake of households by food availability status

Expenditure	Getting enough food every day throughout the year		Getting enough food every day only some months of the year	Not getting enough food every day in any month	N.R	All	Estd. no. of hhs (00)	No. of sample hhs
	As ascertained by asking a direct question	As judged without asking a direct question						
(1)	(2)	(3)	(4)	(5)	(6)	(7)	(8)	(9)
STATE:Bihar							**RURAL**	
average MPCE (Rs.0.00)	379.94	475.48	284.75	357.96	419.87	417.11	126734	4354
per capita food expenditure (Rs.0.00)	247.35	305.85	200.6	225.32	272.49	270.26	126734	4354
per capita qty. of cereal consumption (kg 0.00)	12.86	13.56	13.46	11.93	14.32	13.16	126543	4345
per capita value of cereal consumption (Rs.0.00)	109.59	117.66	111.99	105.92	124.98	112.98	126543	4345
per capita calorie intake (kcal: whole no.)	58869	65424	55702	53510	64268	61467	126734	4354
per consumer unit calorie intake(kcal:In no.)	73701	81343	71496	69183	79938	76788	126734	4354
estd. no. of hhs (00)	73324	49123	2523	1005	759	126734	XXX	XXX
no. of sample hhs	2244	2002	59	22	27	4354	XXX	XXX
STATE:Chhatisgarh							**RURAL**	
average MPCE (Rs.0.00)	366.56	497.53	266.88	418.09	0	425.10	36435	1997
per capita food expenditure (Rs.0.00)	216.98	267.48	158.78	273.23	0	239.08	36435	1997
per capita qty. of cereal consumption (kg 0.00)	12.87	13.58	11.7	15.41	0	13.17	36005	1985
per capita value of cereal consumption (Rs.0.00)	108.78	124.84	81.99	126.32	0	115.60	36005	1985
per capita calorie intake (kcal: whole no.)	55938	61290	48302	65398	0	58246	36435	1997
per consumer unit calorie intake(kcal:In no.)	69913	76464	59832	84633	0	72722	36435	1997
estd. no. of hhs (00)	19449	16014	963	9	0	36435	XXX	XXX
no. of sample hhs	882	1080	34	1	0	1997	XXX	XXX
STATE:Delhi							**RURAL**	
average MPCE (Rs.0.00)	943.98	915	0	0	0	918.50	2025	59
per capita food expenditure (Rs.0.00)	465.05	442.66	0	0	0	445.36	2025	59
per capita qty. of cereal consumption (kg 0.00)	8.14	9.38	0	0	0	9.23	1998	58
per capita value of cereal consumption (Rs.0.00)	92.09	100.03	0	0	0	99.07	1998	58
per capita calorie intake (kcal: whole no.)	55205	58185	0	0	0	57825	2025	59
per consumer unit calorie intake(kcal:In no.)	70758	72270	0	0	0	72093	2025	59
estd. no. of hhs (00)	197	1828	0	0	0	2025	XXX	XXX
no. of sample hhs	7	52	0	0	0	59	XXX	XXX

Table4R: Average MPCE and per capita food expenditure, cereal consumption and calorie intake of households by food availability status

Expenditure	Getting enough food every day throughout the year		Getting enough food every day only some months of the year	Not getting enough food every day in any month	N.R	All	Estd. no. of hhs (00)	No. of sample hhs
	As ascertained by asking a direct question	As judged without asking a direct question						
(1)	(2)	(3)	(4)	(5)	(6)	(7)	(8)	(9)
STATE:Goa							**RURAL**	
average MPCE (Rs.0.00)	1060.60	881.35	489.06	0	0	985.49	1543	160
per capita food expenditure (Rs.0.00)	501.78	457.95	301.26	0	0	483.06	1543	160
per capita qty. of cereal consumption (kg 0.00)	9.00	9	7.62	0	0	9.00	1543	160
per capita value of cereal consumption (Rs.0.00)	116.91	111.11	60.44	0	0	114.26	1543	160
per capita calorie intake (kcal: whole no.)	54368	50827	44909	0	0	52895	1543	160
per consumer unit calorie intake(kcal:In no.)	67363	62597	57386	0	0	65390	1543	160
estd. no. of hhs (00)	988	550	6	0	0	1543	XXX	XXX
no. of sample hhs	102	56	2	0	0	160	XXX	XXX
STATE:Gujrat							**RURAL**	
average MPCE (Rs.0.00)	523.68	673.25	330.91	0	0	596.09	65950	2320
per capita food expenditure (Rs.0.00)	312.01	381.07	228.42	0	0	345.46	65950	2320
per capita qty. of cereal consumption (kg 0.00)	10.27	9.85	10.87	0	0	10.07	63036	2295
per capita value of cereal consumption (Rs.0.00)	77.71	81.53	68.82	0	0	79.55	63036	2295
per capita calorie intake (kcal: whole no.)	55573	59927	52260	0	0	57688	65950	2320
per consumer unit calorie intake(kcal:In no.)	68715	74253	66691	0	0	71408	65950	2320
estd. no. of hhs (00)	32834	32944	172	0	0	65950	XXX	XXX
no. of sample hhs	1043	1273	4	0	0	2320	XXX	XXX
STATE:Haryana							**RURAL**	
average MPCE (Rs.0.00)	559.79	949.77	0	0	0	862.89	30954	1680
per capita food expenditure (Rs.0.00)	310.89	450.43	0	0	0	419.34	30954	1680
per capita qty. of cereal consumption (kg 0.00)	10.28	10.76	0	0	0	10.66	30657	1675
per capita value of cereal consumption (Rs.0.00)	72.35	75.25	0	0	0	74.60	30657	1675
per capita calorie intake (kcal: whole no.)	57073	69552	0	0	0	66772	30954	1680
per consumer unit calorie intake(kcal:In no.)	69876	85674	0	0	0	82138	30954	1680
estd. no. of hhs (00)	8200	22754	0	0	0	30954	XXX	XXX
no. of sample hhs	337	1343	0	0	0	1680	XXX	XXX

Table4R: Average MPCE and per capita food expenditure, cereal consumption and calorie intake of households by food availability status

Expenditure	Getting enough food every day throughout the year		Getting enough food every day only some months of the year	Not getting enough food every day in any month	N.R	All	Estd. no. of hhs (00)	No. of sample hhs
	As ascertained by asking a direct question	As judged without asking a direct question						
(1)	(2)	(3)	(4)	(5)	(6)	(7)	(8)	(9)
STATE:Himachal Pradesh							**RURAL**	
average MPCE (Rs.0.00)	663.83	823.52	0	0	0	798.11	11934	2143
per capita food expenditure (Rs.0.00)	345.52	409.75	0	0	0	399.53	11934	2143
per capita qty. of cereal consumption (kg 0.00)	11.97	12.07	0	0	0	12.06	11870	2134
per capita value of cereal consumption (Rs.0.00)	99.05	102.33	0	0	0	101.81	11870	2134
per capita calorie intake (kcal: whole no.)	67585	70184	0	0	0	69770	11934	2143
per consumer unit calorie intake(kcal:In no.)	84320	87892	0	0	0	87322	11934	2143
estd. no. of hhs (00)	1991	9942	0	0	0	11934	XXX	XXX
no. of sample hhs	374	1769	0	0	0	2143	XXX	XXX
STATE:Jammu & Kashmir							**RURAL**	
average MPCE (Rs.0.00)	794.47	792.16	0	0	0	793.16	8961	1882
per capita food expenditure (Rs.0.00)	437.76	442.82	0	0	0	440.63	8961	1882
per capita qty. of cereal consumption (kg 0.00)	14.48	12.2	0	0	0	13.18	8894	1879
per capita value of cereal consumption (Rs.0.00)	152.83	127.39	0	0	0	138.40	8894	1879
per capita calorie intake (kcal: whole no.)	75491	67533	0	0	0	70976	8961	1882
per consumer unit calorie intake(kcal:In no.)	91942	82897	0	0	0	86828	8961	1882
estd. no. of hhs (00)	3715	5246	0	0	0	8961	XXX	XXX
no. of sample hhs	791	1091	0	0	0	1882	XXX	XXX
STATE:Jharkhand							**RURAL**	
average MPCE (Rs.0.00)	394.54	449.62	267.64	222.17	480.36	425.30	39297	2379
per capita food expenditure (Rs.0.00)	246.02	276.86	169.77	155.17	288.36	263.22	39297	2379
per capita qty. of cereal consumption (kg 0.00)	12.65	12.92	13.9	10	12.65	12.81	38919	2361
per capita value of cereal consumption (Rs.0.00)	115.59	115.55	112.54	90	108.24	115.53	38919	2361
per capita calorie intake (kcal: whole no.)	56274	60759	54767	42426	56545	58821	39297	2379
per consumer unit calorie intake(kcal:In no.)	70219	75499	66007	53703	72145	73210	39297	2379
estd. no. of hhs (00)	17010	22008	244	25	10	39297	XXX	XXX
no. of sample hhs	965	1397	12	1	4	2379	XXX	XXX

Table4R: Average MPCE and per capita food expenditure, cereal consumption and calorie intake of households by food availability status

Expenditure	Getting enough food every day throughout the year		Getting enough food every day only some months of the year	Not getting enough food every day in any month	N.R	All	Estd. no. of hhs (00)	No. of sample hhs
	As ascertained by asking a direct question	As judged without asking a direct question						
(1)	(2)	(3)	(4)	(5)	(6)	(7)	(8)	(9)
STATE:Karnataka							**RURAL**	
average MPCE (Rs.0.00)	471.01	566	443.92	0	0	508.46	72557	2880
per capita food expenditure (Rs.0.00)	268.23	306.07	221.87	0	0	283.04	72497	2879
per capita qty. of cereal consumption (kg 0.00)	11.02	10.31	8.69	0	0	10.73	71345	2850
per capita value of cereal consumption (Rs.0.00)	79.86	89.87	76.71	0	0	83.81	71345	2850
per capita calorie intake (kcal: whole no.)	55572	55097	43947	0	0	55351	72497	2879
per consumer unit calorie intake(kcal:In no.)	68490	68047	54560	0	0	68275	72497	2879
estd. no. of hhs (00)	44930	27403	224	0	0	72557	XXX	XXX
no. of sample hhs	1552	1318	10	0	0	2880	XXX	XXX
STATE:Kerala							**RURAL**	
average MPCE (Rs.0.00)	867.19	1141.14	619.38	555.22	963.49	1013.15	54699	3299
per capita food expenditure (Rs.0.00)	413.97	493.06	315.68	355.28	532.49	455.64	54530	3294
per capita qty. of cereal consumption (kg 0.00)	9.20	9.82	8.85	6.2	7.08	9.53	53598	3255
per capita value of cereal consumption (Rs.0.00)	104.18	118.19	88.94	62.43	88.1	111.52	53598	3255
per capita calorie intake (kcal: whole no.)	57115	63380	50766	47146	56407	60431	54563	3295
per consumer unit calorie intake(kcal:In no.)	72036	80371	64285	63388	81512	76468	54563	3295
estd. no. of hhs (00)	22966	30377	1194	174	28	54738	XXX	XXX
no. of sample hhs	1271	1957	61	10	1	3300	XXX	XXX
STATE:Madhya Pradesh							**RURAL**	
average MPCE (Rs.0.00)	362.23	492.23	385.16	285.37	0	439.06	87996	3838
per capita food expenditure (Rs.0.00)	198.27	256.76	174.86	141.51	0	232.17	87956	3837
per capita qty. of cereal consumption (kg 0.00)	11.66	11.87	11.02	9.68	0	11.76	87552	3831
per capita value of cereal consumption (Rs.0.00)	77.02	81.19	72.45	57.29	0	79.32	87552	3831
per capita calorie intake (kcal: whole no.)	53386	61204	49085	41914	0	57880	87956	3837
per consumer unit calorie intake(kcal:In no.)	66237	75566	59504	51195	0	71572	87956	3837
estd. no. of hhs (00)	35241	50971	1351	434	0	87996	XXX	XXX
no. of sample hhs	1320	2459	44	15	0	3838	XXX	XXX

Table4R: Average MPCE and per capita food expenditure, cereal consumption and calorie intake of households by food availability status

Expenditure	Getting enough food every day throughout the year		Getting enough food every day only some months of the year	Not getting enough food every day in any month	N.R	All	Estd. no. of hhs (00)	No. of sample hhs
	As ascertained by asking a direct question	As judged without asking a direct question						
(1)	(2)	(3)	(4)	(5)	(6)	(7)	(8)	(9)
STATE:Maharashtra							**RURAL**	
average MPCE (Rs.0.00)	498.03	615.42	283.66	858.9	0	567.76	119479	5013
per capita food expenditure (Rs.0.00)	268.34	310.82	165.19	474.69	0	293.29	119034	5006
per capita qty. of cereal consumption (kg 0.00)	10.28	10.63	10.03	11	0	10.49	117397	4959
per capita value of cereal consumption (Rs.0.00)	74.36	87.6	62.71	90.44	0	82.36	117397	4959
per capita calorie intake (kcal: whole no.)	57655	58285	53079	76731	0	57993	119071	5006
per consumer unit calorie intake(kcal:In no.)	71739	72462	67728	113502	0	72143	119071	5006
estd. no. of hhs (00)	46343	71924	1227	58	0	119552	XXX	XXX
no. of sample hhs	1697	3269	46	2	0	5014	XXX	XXX
STATE:Manipur							**RURAL**	
average MPCE (Rs.0.00)	615.00	702.86	469.98	0	577.95	614.20	2862	2177
per capita food expenditure (Rs.0.00)	336.65	373.26	282.52	0	297.15	336.27	2862	2177
per capita qty. of cereal consumption (kg 0.00)	15.69	15.45	16.62	0	14.47	15.69	2862	2177
per capita value of cereal consumption (Rs.0.00)	178.08	170.38	164.12	0	151.45	177.86	2862	2177
per capita calorie intake (kcal: whole no.)	69006	65962	68205	0	60968	68962	2862	2177
per consumer unit calorie intake(kcal:In no.)	84418	81726	85152	0	74532	84379	2862	2177
estd. no. of hhs (00)	2820	15	19	0	9	2862	XXX	XXX
no. of sample hhs	2151	5	15	0	6	2177	XXX	XXX
STATE:Meghalaya							**RURAL**	
average MPCE (Rs.0.00)	642.53	685.32	273.2	0	502.64	655.30	3707	1159
per capita food expenditure (Rs.0.00)	381.04	338.34	188.6	0	339.5	367.60	3707	1159
per capita qty. of cereal consumption (kg 0.00)	11.69	10.49	10	0	12	11.32	3707	1159
per capita value of cereal consumption (Rs.0.00)	123.04	120.33	68	0	112.23	122.15	3707	1159
per capita calorie intake (kcal: whole no.)	58518	53619	41759	0	59435	56993	3707	1159
per consumer unit calorie intake(kcal:In no.)	71420	66440	54232	0	72414	69887	3707	1159
estd. no. of hhs (00)	2591	1104	1	0	11	3707	XXX	XXX
no. of sample hhs	754	402	1	0	2	1159	XXX	XXX

Table4R: Average MPCE and per capita food expenditure, cereal consumption and calorie intake of households by food availability status

Expenditure	Getting enough food every day throughout the year		Getting enough food every day only some months of the year	Not getting enough food every day in any month	N.R	All	Estd. no. of hhs (00)	No. of sample hhs
	As ascertained by asking a direct question	As judged without asking a direct question						
(1)	(2)	(3)	(4)	(5)	(6)	(7)	(8)	(9)
STATE:Mizoram							**RURAL**	
average MPCE (Rs.0.00)	790.11	664.81	0	0	720.2	778.35	835	800
per capita food expenditure (Rs.0.00)	447.73	399.16	0	0	486.78	443.25	835	800
per capita qty. of cereal consumption (kg 0.00)	13.23	13.35	0	0	12.84	13.24	828	796
per capita value of cereal consumption (Rs.0.00)	147.76	144.64	0	0	163.56	147.48	828	796
per capita calorie intake (kcal: whole no.)	74165	62849	0	0	61782	73095	835	800
per consumer unit calorie intake(kcal:In no.)	90006	74731	0	0	78595	88542	835	800
estd. no. of hhs (00)	757	76	0	0	1	835	XXX	XXX
no. of sample hhs	729	67	0	0	4	800	XXX	XXX
STATE:Nagaland							**RURAL**	
average MPCE (Rs.0.00)	844.28	1148.96	649.82	0	0	1010.81	1061	960
per capita food expenditure (Rs.0.00)	480.96	601.92	395.4	0	0	546.96	1061	960
per capita qty. of cereal consumption (kg 0.00)	12.25	12.52	14.53	0	0	12.43	1048	957
per capita value of cereal consumption (Rs.0.00)	157.19	172.03	169.31	0	0	165.58	1048	957
per capita calorie intake (kcal: whole no.)	58908	63157	64233	0	0	61333	1061	960
per consumer unit calorie intake(kcal:In no.)	73250	76491	81295	0	0	75169	1061	960
estd. no. of hhs (00)	438	611	13	0	0	1061	XXX	XXX
no. of sample hhs	327	628	5	0	0	960	XXX	XXX
STATE:Orissa							**RURAL**	
average MPCE (Rs.0.00)	368.60	525.32	270.38	274.93	351.42	398.89	67821	3836
per capita food expenditure (Rs.0.00)	232.15	304.65	178.55	165.27	239.03	245.58	67818	3835
per capita qty. of cereal consumption (kg 0.00)	13.89	14.46	13.24	11.51	17.59	13.98	66778	3796
per capita value of cereal consumption (Rs.0.00)	110.74	121.51	105.11	84.17	127.12	112.69	66778	3796
per capita calorie intake (kcal: whole no.)	59641	65941	52902	47489	72838	60687	67818	3835
per consumer unit calorie intake(kcal:In no.)	74075	81515	66498	60564	90792	75356	67818	3835
estd. no. of hhs (00)	49200	14191	3234	865	330	67821	XXX	XXX
no. of sample hhs	2580	1069	128	47	12	3836	XXX	XXX

Table4R: Average MPCE and per capita food expenditure, cereal consumption and calorie intake of households by food availability status

Expenditure	Getting enough food every day throughout the year		Getting enough food every day only some months of the year	Not getting enough food every day in any month	N.R	All	Estd. no. of hhs (00)	No. of sample hhs
	As ascertained by asking a direct question	As judged without asking a direct question						
(1)	(2)	(3)	(4)	(5)	(6)	(7)	(8)	(9)
STATE:Punjab							**RURAL**	
average MPCE (Rs.0.00)	669.83	957.73	564.59	394.67	0	846.75	30936	2433
per capita food expenditure (Rs.0.00)	357.92	453.45	302.7	163.53	0	416.45	30936	2433
per capita qty. of cereal consumption (kg 0.00)	9.69	10.07	9.2	7.15	0	9.92	30813	2424
per capita value of cereal consumption (Rs.0.00)	75.27	74.08	73.86	51.44	0	74.51	30813	2424
per capita calorie intake (kcal: whole no.)	61640	70694	57616	37561	0	67192	30936	2433
per consumer unit calorie intake(kcal:In no.)	75579	87465	73885	59458	0	82876	30936	2433
estd. no. of hhs (00)	12250	18409	237	40	0	30936	XXX	XXX
no. of sample hhs	851	1571	9	2	0	2433	XXX	XXX
STATE:Rajasthan							**RURAL**	
average MPCE (Rs.0.00)	554.03	602.16	0	281.16	0	590.83	78694	3541
per capita food expenditure (Rs.0.00)	303.03	330.4	0	206.56	0	323.97	78656	3540
per capita qty. of cereal consumption (kg 0.00)	13.03	12.58	0	9.73	0	12.68	78562	3535
per capita value of cereal consumption (Rs.0.00)	87.52	84.99	0	45.32	0	85.58	78562	3535
per capita calorie intake (kcal: whole no.)	64893	65540	0	49285	0	65386	78656	3540
per consumer unit calorie intake(kcal:In no.)	80834	81593	0	61890	0	81412	78656	3540
estd. no. of hhs (00)	18443	60224	0	27	0	78694	XXX	XXX
no. of sample hhs	754	2785	0	2	0	3541	XXX	XXX
STATE:Sikkim							**RURAL**	
average MPCE (Rs.0.00)	664.51	700.22	0	0	629.5	688.53	1026	920
per capita food expenditure (Rs.0.00)	355.53	381.12	0	0	448	372.94	1023	918
per capita qty. of cereal consumption (kg 0.00)	11.51	11.07	0	0	10.75	11.22	990	892
per capita value of cereal consumption (Rs.0.00)	98.85	104.08	0	0	117.75	102.41	990	892
per capita calorie intake (kcal: whole no.)	57896	57774	0	0	64842	57825	1023	918
per consumer unit calorie intake(kcal:In no.)	70164	69960	0	0	77888	70040	1023	918
estd. no. of hhs (00)	357	668	0	0	2	1026	XXX	XXX
no. of sample hhs	276	643	0	0	1	920	XXX	XXX

Table4R: Average MPCE and per capita food expenditure, cereal consumption and calorie intake of households by food availability status

Expenditure	Getting enough food every day throughout the year		Getting enough food every day only some months of the year	Not getting enough food every day in any month	N.R	All	Estd. no. of hhs (00)	No. of sample hhs
	As ascertained by asking a direct question	As judged without asking a direct question						
(1)	(2)	(3)	(4)	(5)	(6)	(7)	(8)	(9)
STATE:Tamilnadu							**RURAL**	
average MPCE (Rs.0.00)	508.15	745.57	469.41	403.9	0	602.17	91609	4159
per capita food expenditure (Rs.0.00)	288.72	356.43	235.39	240.9	0	315.49	91306	4154
per capita qty. of cereal consumption (kg 0.00)	10.89	10.87	8.98	10.46	0	10.88	88945	4097
per capita value of cereal consumption (Rs.0.00)	88.29	101.54	55.24	44.46	0	93.49	88945	4097
per capita calorie intake (kcal: whole no.)	53638	57755	46444	54435	0	55266	91306	4154
per consumer unit calorie intake(kcal:In no.)	66839	71806	61232	74129	0	68812	91306	4154
estd. no. of hhs (00)	54833	36556	100	120	0	91609	XXX	XXX
no. of sample hhs	2288	1860	7	4	0	4159	XXX	XXX
STATE:Tripura							**RURAL**	
average MPCE (Rs.0.00)	474.87	661.74	291.96	0	434.94	487.63	6273	1760
per capita food expenditure (Rs.0.00)	301.52	400.09	203.66	0	273.61	308.14	6273	1760
per capita qty. of cereal consumption (kg 0.00)	12.22	13.01	10.76	0	12.22	12.24	6273	1760
per capita value of cereal consumption (Rs.0.00)	118.21	140.4	84.76	0	109.55	119.19	6273	1760
per capita calorie intake (kcal: whole no.)	55596	61898	45742	0	54825	55870	6273	1760
per consumer unit calorie intake(kcal:In no.)	67011	74896	55544	0	68996	67412	6273	1760
estd. no. of hhs (00)	5265	704	265	0	39	6273	XXX	XXX
no. of sample hhs	1450	248	52	0	10	1760	XXX	XXX
STATE:Uttaranchal							**RURAL**	
average MPCE (Rs.0.00)	497.34	737.64	501.25	326.77	0	647.15	12598	1465
per capita food expenditure (Rs.0.00)	299.13	374.8	190.01	183.94	0	345.88	12598	1465
per capita qty. of cereal consumption (kg 0.00)	11.79	11.93	12.19	9.94	0	11.88	12550	1462
per capita value of cereal consumption (Rs.0.00)	92.76	102.29	67.84	78.07	0	98.62	12550	1462
per capita calorie intake (kcal: whole no.)	61795	66733	49310	44989	0	64807	12598	1465
per consumer unit calorie intake(kcal:In no.)	77619	82469	62880	51835	0	80557	12598	1465
estd. no. of hhs (00)	4874	7659	36	28	0	12598	XXX	XXX
no. of sample hhs	557	901	4	3	0	1465	XXX	XXX

Table4R: Average MPCE and per capita food expenditure, cereal consumption and calorie intake of households by food availability status

Expenditure	Getting enough food every day throughout the year		Getting enough food every day only some months of the year	Not getting enough food every day in any month	N.R	All	Estd. no. of hhs (00)	No. of sample hhs
	As ascertained by asking a direct question	As judged without asking a direct question						
(1)	(2)	(3)	(4)	(5)	(6)	(7)	(8)	(9)
STATE:Uttar Pradesh							**RURAL**	
average MPCE (Rs.0.00)	462.79	567.32	359.95	394.11	481.65	532.63	232575	7868
per capita food expenditure (Rs.0.00)	252.64	302.04	184.72	224.7	286.91	285.49	232575	7868
per capita qty. of cereal consumption (kg 0.00)	13.12	12.85	12.26	8.68	13.99	12.91	231736	7845
per capita value of cereal consumption (Rs.0.00)	94.05	93.57	88.48	72.41	98.39	93.61	231736	7845
per capita calorie intake (kcal: whole no.)	62705	67752	53574	46710	68981	66007	232575	7868
per consumer unit calorie intake(kcal:In no.)	78473	84308	66972	59882	84799	82284	232575	7868
estd. no. of hhs (00)	76205	151812	3164	688	705	232575	XXX	XXX
no. of sample hhs	2279	5470	72	19	28	7868	XXX	XXX
STATE:West Bengal							**RURAL**	
average MPCE (Rs.0.00)	520.60	694.96	431.29	317.81	597.79	562.11	126886	4988
per capita food expenditure (Rs.0.00)	310.30	393.11	268.08	213.49	294.32	329.93	126886	4988
per capita qty. of cereal consumption (kg 0.00)	13.06	13.1	14.44	11.09	10.78	13.18	126289	4975
per capita value of cereal consumption (Rs.0.00)	129.00	136.97	136.34	99.98	111.15	131.81	126289	4975
per capita calorie intake (kcal: whole no.)	60507	65656	62174	48819	52203	62093	126886	4988
per consumer unit calorie intake(kcal:In no.)	74425	80368	77213	60073	63340	76337	126886	4988
estd. no. of hhs (00)	73804	37835	13456	1588	203	126886	XXX	XXX
no. of sample hhs	2716	1811	388	66	7	4988	XXX	XXX
STATE:Andaman & N. Island							**RURAL**	
average MPCE (Rs.0.00)	686.15	1128.05	550.25	0	0	1069.08	422	268
per capita food expenditure (Rs.0.00)	471.46	554.68	468.5	0	0	543.69	422	268
per capita qty. of cereal consumption (kg 0.00)	11.04	10.17	10	0	0	10.28	401	261
per capita value of cereal consumption (Rs.0.00)	108.96	106.43	120	0	0	106.82	401	261
per capita calorie intake (kcal: whole no.)	60703	61434	52922	0	0	61297	422	268
per consumer unit calorie intake(kcal:In no.)	79313	76329	67849	0	0	76647	422	268
estd. no. of hhs (00)	54	366	3	0	0	422	XXX	XXX
no. of sample hhs	29	238	1	0	0	268	XXX	XXX

Table4R: Average MPCE and per capita food expenditure, cereal consumption and calorie intake of households by food availability status

Expenditure	Getting enough food every day throughout the year		Getting enough food every day only some months of the year	Not getting enough food every day in any month	N.R	All	Estd. no. of hhs (00)	No. of sample hhs
	As ascertained by asking a direct question	As judged without asking a direct question						
(1)	(2)	(3)	(4)	(5)	(6)	(7)	(8)	(9)
STATE:Chandigarh							**RURAL**	
average MPCE (Rs.0.00)	766.63	946.68	0	0	0	862.75	276	80
per capita food expenditure (Rs.0.00)	376.95	513.74	0	0	0	449.98	276	80
per capita qty. of cereal consumption (kg 0.00)	8.53	10.21	0	0	0	9.43	262	78
per capita value of cereal consumption (Rs.0.00)	78.70	93.98	0	0	0	86.86	262	78
per capita calorie intake (kcal: whole no.)	54216	69449	0	0	0	62348	276	80
per consumer unit calorie intake(kcal:In no.)	66720	81381	0	0	0	74725	276	80
estd. no. of hhs (00)	151	125	0	0	0	276	XXX	XXX
no. of sample hhs	21	59	0	0	0	80	XXX	XXX
STATE:Dadra & Nagar Haveli							**RURAL**	
average MPCE (Rs.0.00)	423.05	619.79	0	0	0	569.80	513	160
per capita food expenditure (Rs.0.00)	236.33	328.75	0	0	0	305.27	513	160
per capita qty. of cereal consumption (kg 0.00)	7.76	7.7	0	0	0	7.72	318	139
per capita value of cereal consumption (Rs.0.00)	63.65	64.68	0	0	0	64.42	318	139
per capita calorie intake (kcal: whole no.)	41550	53067	0	0	0	50141	513	160
per consumer unit calorie intake(kcal:In no.)	52298	64045	0	0	0	61152	513	160
estd. no. of hhs (00)	90	424	0	0	0	513	XXX	XXX
no. of sample hhs	49	111	0	0	0	160	XXX	XXX
STATE:Daman & Diu							**RURAL**	
average MPCE (Rs.0.00)	932.81	1388.96	0	0	0	1160.89	249	80
per capita food expenditure (Rs.0.00)	415.71	576.2	0	0	0	495.96	249	80
per capita qty. of cereal consumption (kg 0.00)	7.07	6.91	0	0	0	6.99	212	72
per capita value of cereal consumption (Rs.0.00)	75.63	82.79	0	0	0	79.21	212	72
per capita calorie intake (kcal: whole no.)	48459	53763	0	0	0	51111	249	80
per consumer unit calorie intake(kcal:In no.)	59828	62248	0	0	0	61077	249	80
estd. no. of hhs (00)	120	129	0	0	0	249	XXX	XXX
no. of sample hhs	41	39	0	0	0	80	XXX	XXX

Table4R: Average MPCE and per capita food expenditure, cereal consumption and calorie intake of households by food availability status

Expenditure	Getting enough food every day throughout the year		Getting enough food every day only some months of the year	Not getting enough food every day in any month	N.R	All	Estd. no. of hhs (00)	No. of sample hhs
	As ascertained by asking a direct question	As judged without asking a direct question						
(1)	(2)	(3)	(4)	(5)	(6)	(7)	(8)	(9)
STATE:Lakshadweep							**RURAL**	
average MPCE (Rs.0.00)	944.29	1668.17	0	0	0	1312.55	56	70
per capita food expenditure (Rs.0.00)	564.63	675.74	0	0	0	621.16	56	70
per capita qty. of cereal consumption (kg 0.00)	11.15	11.11	0	0	0	11.13	56	67
per capita value of cereal consumption (Rs.0.00)	108.16	121.07	0	0	0	114.73	56	67
per capita calorie intake (kcal: whole no.)	72394	75712	0	0	0	74082	56	70
per consumer unit calorie intake(kcal:In no.)	92706	91990	0	0	0	92332	56	70
estd. no. of hhs (00)	30	26	0	0	0	56	XXX	XXX
no. of sample hhs	35	35	0	0	0	70	XXX	XXX
STATE:Pondichery							**RURAL**	
average MPCE (Rs.0.00)	658.87	929.19	0	0	0	735.31	804	160
per capita food expenditure (Rs.0.00)	325.69	423.68	0	0	0	353.40	804	160
per capita qty. of cereal consumption (kg 0.00)	10.59	10.67	0	0	0	10.61	766	155
per capita value of cereal consumption (Rs.0.00)	91.09	110.61	0	0	0	96.61	766	155
per capita calorie intake (kcal: whole no.)	56234	62421	0	0	0	57984	804	160
per consumer unit calorie intake(kcal:In no.)	70244	76901	0	0	0	72145	804	160
estd. no. of hhs (00)	582	222	0	0	0	804	XXX	XXX
no. of sample hhs	106	54	0	0	0	160	XXX	XXX
STATE:ALL							**RURAL**	
average MPCE (Rs.0.00)	486.51	629.19	389.16	334.51	463.57	558.78	1501485	79296
per capita food expenditure (Rs.0.00)	280.92	334.18	231.58	208.48	282.55	307.60	1499001	79258
per capita qty. of cereal consumption (kg 0.00)	12.11	12.08	13.08	10.6	13.8	12.11	1481045	78758
per capita value of cereal consumption (Rs.0.00)	100.95	99.99	112.5	90.22	114.03	100.65	1481045	78758
per capita calorie intake (kcal: whole no.)	58707	63964	57048	47691	64226	61396	1499100	79260
per consumer unit calorie intake(kcal:In no.)	72867	79373	71303	59965	79447	76209	1499100	79260
estd. no. of hhs (00)	708754	753397	30263	6740	2443	1501598	XXX	XXX
no. of sample hhs	36258	41375	1213	311	141	79298	XXX	XXX

Table4U: Average MPCE and per capita food expenditure, cereal consumption and calorie intake of households by food availability status

Expenditure	Getting enough food every day throughout the year		Getting enough food every day only some months of the year	Not getting enough food every day in any month	N.R	All	Estd. no. of hhs (00)	No. of sample hhs
	As ascertained by asking a direct question	As judged without asking a direct question						
(1)	(2)	(3)	(4)	(5)	(6)	(7)	(8)	(9)
STATE:Andhra Pradesh							**URBAN**	
average MPCE (Rs.0.00)	802.02	1147.31	433.21	183.73	0	1018.55	47318	2876
per capita food expenditure (Rs.0.00)	378.09	450.21	221.93	59.89	0	423.24	47222	2867
per capita qty. of cereal consumption (kg 0.00)	10.30	10.62	10.84	0.45	0	10.51	44688	2757
per capita value of cereal consumption (Rs.0.00)	112.65	131.56	102.41	4.49	0	124.52	44688	2757
per capita calorie intake (kcal: whole no.)	55670	62574	47071	4275	0	59997	47222	2867
per consumer unit calorie intake(kcal:In no.)	68642	76329	56331	4999	0	73477	47222	2867
estd. no. of hhs (00)	17635	29642	38	3	0	47318	XXX	XXX
no. of sample hhs	1174	1696	4	2	0	2876	XXX	XXX
STATE:Arunachal Pradesh							**URBAN**	
average MPCE (Rs.0.00)	878.31	1058.18	315.5	0	666.53	881.10	264	540
per capita food expenditure (Rs.0.00)	455.76	404.94	250.25	0	353.1	452.34	264	540
per capita qty. of cereal consumption (kg 0.00)	12.66	12.23	12.75	0	11.04	12.62	258	536
per capita value of cereal consumption (Rs.0.00)	131.61	131.06	117	0	115.25	131.34	258	536
per capita calorie intake (kcal: whole no.)	68568	57087	54039	0	51442	67900	264	540
per consumer unit calorie intake(kcal:In no.)	80748	69265	65304	0	60062	80034	264	540
estd. no. of hhs (00)	252	8	0	0	4	264	XXX	XXX
no. of sample hhs	509	20	1	0	10	540	XXX	XXX
STATE:Assam							**URBAN**	
average MPCE (Rs.0.00)	829.51	1284.72	483.86	412.68	598.66	1057.99	6061	900
per capita food expenditure (Rs.0.00)	460.51	591.28	317.31	245.62	391.79	523.68	6061	900
per capita qty. of cereal consumption (kg 0.00)	11.59	12.3	12.42	9.47	13.37	11.92	5743	855
per capita value of cereal consumption (Rs.0.00)	133.48	155.27	133.03	91.55	146.33	144.02	5743	855
per capita calorie intake (kcal: whole no.)	60290	68673	55383	43269	62907	64300	6061	900
per consumer unit calorie intake(kcal:In no.)	73111	82788	68121	53649	77373	77780	6061	900
estd. no. of hhs (00)	2633	3262	16	128	21	6061	XXX	XXX
no. of sample hhs	425	446	9	16	4	900	XXX	XXX

Table4U: Average MPCE and per capita food expenditure, cereal consumption and calorie intake of households by food availability status

Expenditure	Getting enough food every day throughout the year		Getting enough food every day only some months of the year	Not getting enough food every day in any month	N.R	All	Estd. no. of hhs (00)	No. of sample hhs
	As ascertained by asking a direct question	As judged without asking a direct question						
(1)	(2)	(3)	(4)	(5)	(6)	(7)	(8)	(9)
STATE:Bihar							**URBAN**	
average MPCE (Rs.0.00)	596.94	796.19	283.34	409.43	608.28	696.27	13775	1398
per capita food expenditure (Rs.0.00)	307.85	401.98	224.74	250.59	328.09	356.01	13775	1398
per capita qty. of cereal consumption (kg 0.00)	12.22	12.32	11.07	11.97	14.28	12.27	13528	1360
per capita value of cereal consumption (Rs.0.00)	114.61	124.55	98.98	112.14	100.25	119.51	13528	1360
per capita calorie intake (kcal: whole no.)	60049	71063	49117	54318	66318	65711	13775	1398
per consumer unit calorie intake(kcal:In no.)	73422	86917	62792	71028	84438	80480	13775	1398
estd. no. of hhs (00)	5616	7810	106	147	96	13775	XXX	XXX
no. of sample hhs	655	708	9	13	13	1398	XXX	XXX
STATE:Chhatisgarh							**URBAN**	
average MPCE (Rs.0.00)	558.84	1228.97	281.04	0	0	989.97	7333	799
per capita food expenditure (Rs.0.00)	273.51	448.91	189.16	0	0	386.34	7333	799
per capita qty. of cereal consumption (kg 0.00)	11.65	11.94	11.98	0	0	11.84	7140	781
per capita value of cereal consumption (Rs.0.00)	103.28	129.67	108.21	0	0	120.27	7140	781
per capita calorie intake (kcal: whole no.)	55565	66534	48710	0	0	62619	7333	799
per consumer unit calorie intake(kcal:In no.)	68378	80938	62616	0	0	76492	7333	799
estd. no. of hhs (00)	2506	4817	10	0	0	7333	XXX	XXX
no. of sample hhs	305	489	5	0	0	799	XXX	XXX
STATE:Delhi							**URBAN**	
average MPCE (Rs.0.00)	771.72	1391.28	0	0	0	1319.31	26739	1101
per capita food expenditure (Rs.0.00)	387.95	572.48	0	0	0	551.05	26549	1098
per capita qty. of cereal consumption (kg 0.00)	8.36	8.99	0	0	0	8.92	25301	1039
per capita value of cereal consumption (Rs.0.00)	82.68	105.11	0	0	0	102.51	25301	1039
per capita calorie intake (kcal: whole no.)	52819	63404	0	0	0	62175	26549	1098
per consumer unit calorie intake(kcal:In no.)	63118	76491	0	0	0	74924	26549	1098
estd. no. of hhs (00)	3175	23564	0	0	0	26739	XXX	XXX
no. of sample hhs	151	950	0	0	0	1101	XXX	XXX

Table4U: Average MPCE and per capita food expenditure, cereal consumption and calorie intake of households by food availability status

Expenditure	Getting enough food every day throughout the year		Getting enough food every day only some months of the year	Not getting enough food every day in any month	N.R	All	Estd. no. of hhs (00)	No. of sample hhs
	As ascertained by asking a direct question	As judged without asking a direct question						
(1)	(2)	(3)	(4)	(5)	(6)	(7)	(8)	(9)
STATE:Goa							**URBAN**	
average MPCE (Rs.0.00)	1180.72	1757.04	221.44	0	0	1431.97	892	238
per capita food expenditure (Rs.0.00)	479.93	582.76	105.94	0	0	522.82	891	237
per capita qty. of cereal consumption (kg 0.00)	8.55	7.9	6.38	0	0	8.24	880	229
per capita value of cereal consumption (Rs.0.00)	109.23	108.84	23.75	0	0	108.24	880	229
per capita calorie intake (kcal: whole no.)	53336	53072	29761	0	0	52992	892	238
per consumer unit calorie intake(kcal:In no.)	65640	65906	36686	0	0	65482	892	238
estd. no. of hhs (00)	477	410	5	0	0	892	XXX	XXX
no. of sample hhs	132	105	1	0	0	238	XXX	XXX
STATE:Gujrat							**URBAN**	
average MPCE (Rs.0.00)	907.56	1184	0	0	0	1115.20	35445	1955
per capita food expenditure (Rs.0.00)	434.64	522.18	0	0	0	500.39	35445	1955
per capita qty. of cereal consumption (kg 0.00)	8.15	8.34	0	0	0	8.29	33388	1900
per capita value of cereal consumption (Rs.0.00)	82.25	92.16	0	0	0	89.69	33388	1900
per capita calorie intake (kcal: whole no.)	55150	61249	0	0	0	59731	35445	1955
per consumer unit calorie intake(kcal:In no.)	67868	74806	0	0	0	73089	35445	1955
estd. no. of hhs (00)	8438	27007	0	0	0	35445	XXX	XXX
no. of sample hhs	637	1318	0	0	0	1955	XXX	XXX
STATE:Haryana							**URBAN**	
average MPCE (Rs.0.00)	657.84	1248.49	0	217.06	0	1142.35	12953	1040
per capita food expenditure (Rs.0.00)	334.46	503.42	0	70.44	0	472.65	12953	1040
per capita qty. of cereal consumption (kg 0.00)	8.96	9.2	0	5.88	0	9.15	12695	1013
per capita value of cereal consumption (Rs.0.00)	79.98	78.62	0	49.5	0	78.77	12695	1013
per capita calorie intake (kcal: whole no.)	51554	63124	0	21921	0	60983	12953	1040
per consumer unit calorie intake(kcal:In no.)	62187	77425	0	29875	0	74602	12953	1040
estd. no. of hhs (00)	2553	10379	0	21	0	12953	XXX	XXX
no. of sample hhs	245	794	0	1	0	1040	XXX	XXX

Table4U: Average MPCE and per capita food expenditure, cereal consumption and calorie intake of households by food availability status

Expenditure	Getting enough food every day throughout the year		Getting enough food every day only some months of the year	Not getting enough food every day in any month	N.R	All	Estd. no. of hhs (00)	No. of sample hhs
	As ascertained by asking a direct question	As judged without asking a direct question						
(1)	(2)	(3)	(4)	(5)	(6)	(7)	(8)	(9)
STATE:Himachal Pradesh							**URBAN**	
average MPCE (Rs.0.00)	1207.14	1413.28	0	0	0	1390.07	1884	400
per capita food expenditure (Rs.0.00)	558.03	571.49	0	0	0	569.97	1884	400
per capita qty. of cereal consumption (kg 0.00)	11.65	10.74	0	0	0	10.84	1732	379
per capita value of cereal consumption (Rs.0.00)	126.41	120.03	0	0	0	120.75	1732	379
per capita calorie intake (kcal: whole no.)	71856	71645	0	0	0	71669	1884	400
per consumer unit calorie intake(kcal:In no.)	83634	85804	0	0	0	85553	1884	400
estd. no. of hhs (00)	308	1575	0	0	0	1884	XXX	XXX
no. of sample hhs	55	345	0	0	0	400	XXX	XXX
STATE:Jammu & Kashmir							**URBAN**	
average MPCE (Rs.0.00)	984.91	1084.18	0	0	0	1070.12	3427	884
per capita food expenditure (Rs.0.00)	510.88	528.41	0	0	0	525.93	3427	884
per capita qty. of cereal consumption (kg 0.00)	13.65	11.9	0	0	0	12.15	3390	870
per capita value of cereal consumption (Rs.0.00)	148.93	139.3	0	0	0	140.66	3390	870
per capita calorie intake (kcal: whole no.)	72375	68576	0	0	0	69114	3427	884
per consumer unit calorie intake(kcal:In no.)	88073	84007	0	0	0	84586	3427	884
estd. no. of hhs (00)	482	2945	0	0	0	3427	XXX	XXX
no. of sample hhs	213	671	0	0	0	884	XXX	XXX
STATE:Jharkhand							**URBAN**	
average MPCE (Rs.0.00)	736.52	1117.05	0	182.5	0	985.43	8446	1040
per capita food expenditure (Rs.0.00)	371.45	510.4	0	125.17	0	462.34	8446	1040
per capita qty. of cereal consumption (kg 0.00)	12.02	12.12	0	6.67	0	12.09	7822	996
per capita value of cereal consumption (Rs.0.00)	129.87	133.41	0	61.67	0	132.17	7822	996
per capita calorie intake (kcal: whole no.)	61655	80125	0	29327	0	73735	8446	1040
per consumer unit calorie intake(kcal:In no.)	75713	98119	0	39721	0	90384	8446	1040
estd. no. of hhs (00)	2790	5655	0	1	0	8446	XXX	XXX
no. of sample hhs	381	658	0	1	0	1040	XXX	XXX

Table4U: Average MPCE and per capita food expenditure, cereal consumption and calorie intake of households by food availability status

Expenditure	Getting enough food every day throughout the year		Getting enough food every day only some months of the year	Not getting enough food every day in any month	N.R	All	Estd. no. of hhs (00)	No. of sample hhs
	As ascertained by asking a direct question	As judged without asking a direct question						
(1)	(2)	(3)	(4)	(5)	(6)	(7)	(8)	(9)
STATE:Karnataka							**URBAN**	
average MPCE (Rs.0.00)	758.70	1222.55	247.95	362.48	0	1033.21	36195	2227
per capita food expenditure (Rs.0.00)	364.84	502.99	177.77	175.31	0	446.48	36092	2224
per capita qty. of cereal consumption (kg 0.00)	10.02	9.49	8.83	6.91	0	9.70	33051	2062
per capita value of cereal consumption (Rs.0.00)	101.89	123.65	86.96	62.64	0	114.78	33051	2062
per capita calorie intake (kcal: whole no.)	55663	60221	40024	32790	0	58327	36092	2224
per consumer unit calorie intake(kcal:In no.)	68372	73777	53078	41317	0	71545	36092	2224
estd. no. of hhs (00)	14405	21725	50	14	0	36195	XXX	XXX
no. of sample hhs	977	1239	4	7	0	2227	XXX	XXX
STATE:Kerala							**URBAN**	
average MPCE (Rs.0.00)	934.71	1526.74	644.01	369.09	0	1290.89	17458	1950
per capita food expenditure (Rs.0.00)	449.55	561	368.88	201.15	0	516.02	17410	1939
per capita qty. of cereal consumption (kg 0.00)	8.93	8.74	9.94	7.46	0	8.83	16220	1854
per capita value of cereal consumption (Rs.0.00)	103.03	111.7	109.01	62.59	0	108.40	16220	1854
per capita calorie intake (kcal: whole no.)	57169	61731	53802	34948	0	59878	17410	1939
per consumer unit calorie intake(kcal:In no.)	72107	78800	65540	46324	0	76034	17410	1939
estd. no. of hhs (00)	6274	10871	298	15	0	17458	XXX	XXX
no. of sample hhs	753	1166	27	4	0	1950	XXX	XXX
STATE:Madhya Pradesh							**URBAN**	
average MPCE (Rs.0.00)	592.89	985.29	387.57	0	0	903.68	27830	2075
per capita food expenditure (Rs.0.00)	278.77	370.75	214.01	0	0	351.56	27825	2074
per capita qty. of cereal consumption (kg 0.00)	10.39	10.35	9.21	0	0	10.35	27336	2039
per capita value of cereal consumption (Rs.0.00)	87.49	88.98	71.88	0	0	88.61	27336	2039
per capita calorie intake (kcal: whole no.)	54383	59769	45618	0	0	58626	27825	2074
per consumer unit calorie intake(kcal:In no.)	66177	73474	56425	0	0	71921	27825	2074
estd. no. of hhs (00)	5683	22033	114	0	0	27830	XXX	XXX
no. of sample hhs	516	1548	11	0	0	2075	XXX	XXX

Table4U: Average MPCE and per capita food expenditure, cereal consumption and calorie intake of households by food availability status

Expenditure	Getting enough food every day throughout the year		Getting enough food every day only some months of the year	Not getting enough food every day in any month	N.R	All	Estd. no. of hhs (00)	No. of sample hhs
	As ascertained by asking a direct question	As judged without asking a direct question						
(1)	(2)	(3)	(4)	(5)	(6)	(7)	(8)	(9)
STATE:Maharashtra							**URBAN**	
average MPCE (Rs.0.00)	1066.06	1181.83	400.19	230.04	2273.28	1148.27	84860	4993
per capita food expenditure (Rs.0.00)	406.84	485.92	196.71	140.86	803.83	464.27	84848	4992
per capita qty. of cereal consumption (kg 0.00)	8.59	8.32	8.98	10	7.33	8.39	79930	4748
per capita value of cereal consumption (Rs.0.00)	91.71	98.55	79.31	97.14	94.67	96.71	79930	4748
per capita calorie intake (kcal: whole no.)	53126	56297	41976	38865	78060	55416	84848	4992
per consumer unit calorie intake(kcal:In no.)	65104	68861	54071	46745	95975	67831	84848	4992
estd. no. of hhs (00)	20487	63925	407	23	18	84860	XXX	XXX
no. of sample hhs	1327	3640	24	1	1	4993	XXX	XXX
STATE:Manipur							**URBAN**	
average MPCE (Rs.0.00)	725.95	776.86	0	0	618	726.38	976	1000
per capita food expenditure (Rs.0.00)	358.02	365.02	0	0	325.5	358.06	976	1000
per capita qty. of cereal consumption (kg 0.00)	15.38	15.08	0	0	15	15.38	967	996
per capita value of cereal consumption (Rs.0.00)	166.10	157.31	0	0	165	166.00	967	996
per capita calorie intake (kcal: whole no.)	65007	67066	0	0	61368	65025	976	1000
per consumer unit calorie intake(kcal:In no.)	79777	81566	0	0	71776	79786	976	1000
estd. no. of hhs (00)	962	11	0	0	3	976	XXX	XXX
no. of sample hhs	977	22	0	0	1	1000	XXX	XXX
STATE:Meghalaya							**URBAN**	
average MPCE (Rs.0.00)	984.52	1289.8	0	0	1214.35	1190.09	640	437
per capita food expenditure (Rs.0.00)	446.11	497.51	0	0	368.32	480.31	640	437
per capita qty. of cereal consumption (kg 0.00)	10.64	10.28	0	0	8.5	10.39	614	428
per capita value of cereal consumption (Rs.0.00)	129.52	130.93	0	0	112.42	130.40	614	428
per capita calorie intake (kcal: whole no.)	57419	56756	0	0	46372	56935	640	437
per consumer unit calorie intake(kcal:In no.)	70802	69416	0	0	60664	69837	640	437
estd. no. of hhs (00)	192	445	0	0	2	640	XXX	XXX
no. of sample hhs	230	204	0	0	3	437	XXX	XXX

Table4U: Average MPCE and per capita food expenditure, cereal consumption and calorie intake of households by food availability status

Expenditure	Getting enough food every day throughout the year		Getting enough food every day only some months of the year	Not getting enough food every day in any month	N.R	All	Estd. no. of hhs (00)	No. of sample hhs
	As ascertained by asking a direct question	As judged without asking a direct question						
(1)	(2)	(3)	(4)	(5)	(6)	(7)	(8)	(9)
STATE:Mizoram							**URBAN**	
average MPCE (Rs.0.00)	1203.55	1153.27	0	0	798.39	1200.51	571	1112
per capita food expenditure (Rs.0.00)	553.42	606.3	0	0	452.29	556.42	571	1112
per capita qty. of cereal consumption (kg 0.00)	12.05	12.61	0	0	10.66	12.08	570	1110
per capita value of cereal consumption (Rs.0.00)	142.06	158.85	0	0	127.95	143.02	570	1110
per capita calorie intake (kcal: whole no.)	70834	70348	0	0	51163	70799	571	1112
per consumer unit calorie intake(kcal:In no.)	85686	85734	0	0	58690	85679	571	1112
estd. no. of hhs (00)	541	29	0	0	0	571	XXX	XXX
no. of sample hhs	1037	73	0	0	2	1112	XXX	XXX
STATE:Nagaland							**URBAN**	
average MPCE (Rs.0.00)	1180.75	1629.75	1101.5	0	1364.66	1498.47	488	320
per capita food expenditure (Rs.0.00)	588.23	719.01	685.5	0	617.32	680.89	488	320
per capita qty. of cereal consumption (kg 0.00)	11.62	13	17.75	0	12.35	12.61	474	312
per capita value of cereal consumption (Rs.0.00)	153.16	180.24	205.5	0	161.57	172.42	474	312
per capita calorie intake (kcal: whole no.)	72952	72433	86278	0	60123	72549	488	320
per consumer unit calorie intake(kcal:In no.)	89810	86183	96131	0	74508	87166	488	320
estd. no. of hhs (00)	155	330	1	0	2	488	XXX	XXX
no. of sample hhs	117	200	1	0	2	320	XXX	XXX
STATE:Orissa							**URBAN**	
average MPCE (Rs.0.00)	562.89	992.51	404.23	334.08	477.75	757.31	11486	1187
per capita food expenditure (Rs.0.00)	331.07	435.53	257.86	218.24	348.42	378.13	11478	1186
per capita qty. of cereal consumption (kg 0.00)	13.48	12.66	15.89	10.81	16.42	13.11	11200	1156
per capita value of cereal consumption (Rs.0.00)	124.97	129.92	132.41	94.32	144.33	127.19	11200	1156
per capita calorie intake (kcal: whole no.)	62263	66490	67254	48439	71307	64180	11486	1187
per consumer unit calorie intake(kcal:In no.)	75865	80309	79655	60736	95076	77888	11486	1187
estd. no. of hhs (00)	6000	5419	42	18	6	11486	XXX	XXX
no. of sample hhs	680	486	10	10	1	1187	XXX	XXX

Table4U: Average MPCE and per capita food expenditure, cereal consumption and calorie intake of households by food availability status

Expenditure	Getting enough food every day throughout the year		Getting enough food every day only some months of the year	Not getting enough food every day in any month	N.R	All	Estd. no. of hhs (00)	No. of sample hhs
	As ascertained by asking a direct question	As judged without asking a direct question						
(1)	(2)	(3)	(4)	(5)	(6)	(7)	(8)	(9)
STATE:Punjab								
							URBAN	
average MPCE (Rs.0.00)	987.35	1487.16	637.62	503.25	0	1326.09	17078	1855
per capita food expenditure (Rs.0.00)	452.61	521.42	340.4	209.62	0	499.03	17078	1855
per capita qty. of cereal consumption (kg 0.00)	8.70	9.16	7.99	10.12	0	9.01	16377	1817
per capita value of cereal consumption (Rs.0.00)	82.52	85.16	80.29	102.25	0	84.32	16377	1817
per capita calorie intake (kcal: whole no.)	60564	66359	59251	49174	0	64495	17078	1855
per consumer unit calorie intake(kcal:In no.)	73045	80969	79724	66563	0	78421	17078	1855
estd. no. of hhs (00)	6169	10872	32	4	0	17078	XXX	XXX
no. of sample hhs	711	1136	7	1	0	1855	XXX	XXX
STATE:Rajasthan								
							URBAN	
average MPCE (Rs.0.00)	645.83	1029.5	395.69	0	0	964.02	25809	1630
per capita food expenditure (Rs.0.00)	309.06	420.12	248.19	0	0	401.17	25754	1628
per capita qty. of cereal consumption (kg 0.00)	10.47	10.91	11.62	0	0	10.84	24895	1585
per capita value of cereal consumption (Rs.0.00)	85.90	93.77	83	0	0	92.43	24895	1585
per capita calorie intake (kcal: whole no.)	54864	65261	52902	0	0	63490	25754	1628
per consumer unit calorie intake(kcal:In no.)	67522	79620	63929	0	0	77572	25754	1628
estd. no. of hhs (00)	3833	21968	8	0	0	25809	XXX	XXX
no. of sample hhs	229	1400	1	0	0	1630	XXX	XXX
STATE:Sikkim								
							URBAN	
average MPCE (Rs.0.00)	1092.38	1113.44	0	0	0	1106.79	166	200
per capita food expenditure (Rs.0.00)	428.90	481.08	0	0	0	464.60	164	188
per capita qty. of cereal consumption (kg 0.00)	9.28	10.65	0	0	0	10.22	140	145
per capita value of cereal consumption (Rs.0.00)	101.38	119.25	0	0	0	113.61	140	145
per capita calorie intake (kcal: whole no.)	53547	59566	0	0	0	57665	164	191
per consumer unit calorie intake(kcal:In no.)	63815	71944	0	0	0	69354	164	191
estd. no. of hhs (00)	53	112	0	0	0	166	XXX	XXX
no. of sample hhs	71	129	0	0	0	200	XXX	XXX

Table4U: Average MPCE and per capita food expenditure, cereal consumption and calorie intake of households by food availability status

Expenditure	Getting enough food every day throughout the year		Getting enough food every day only some months of the year	Not getting enough food every day in any month	N.R	All	Estd. no. of hhs (00)	No. of sample hhs
	As ascertained by asking a direct question	As judged without asking a direct question						
(1)	(2)	(3)	(4)	(5)	(6)	(7)	(8)	(9)
STATE:Tamilnadu							**URBAN**	
average MPCE (Rs.0.00)	783.51	1245.23	778.23	458.54	0	1079.65	59167	4137
per capita food expenditure (Rs.0.00)	380.69	505.73	375.11	184.25	0	460.85	59163	4134
per capita qty. of cereal consumption (kg 0.00)	9.71	9.35	9.87	7.21	0	9.48	54806	3887
per capita value of cereal consumption (Rs.0.00)	98.04	118.93	81.38	50.5	0	111.37	54806	3887
per capita calorie intake (kcal: whole no.)	54776	59859	59581	33997	0	58050	59163	4134
per consumer unit calorie intake(kcal:In no.)	68051	73916	68416	38138	0	71815	59163	4134
estd. no. of hhs (00)	21154	37779	221	13	0	59167	XXX	XXX
no. of sample hhs	1691	2437	7	2	0	4137	XXX	XXX
STATE:Tripura							**URBAN**	
average MPCE (Rs.0.00)	860.87	1236.17	0	0	465.27	1000.54	1146	560
per capita food expenditure (Rs.0.00)	428.01	545.85	0	0	271.47	471.75	1146	560
per capita qty. of cereal consumption (kg 0.00)	12.23	12.14	0	0	11.53	12.19	1135	555
per capita value of cereal consumption (Rs.0.00)	151.55	165.43	0	0	101.48	156.59	1135	555
per capita calorie intake (kcal: whole no.)	63090	62332	0	0	53383	62772	1146	560
per consumer unit calorie intake(kcal:In no.)	77477	76452	0	0	60955	77030	1146	560
estd. no. of hhs (00)	688	455	0	0	4	1146	XXX	XXX
no. of sample hhs	363	194	0	0	3	560	XXX	XXX
STATE:Uttaranchal							**URBAN**	
average MPCE (Rs.0.00)	756.95	1084.27	0	300.75	0	978.26	4428	750
per capita food expenditure (Rs.0.00)	383.62	498.18	0	227	0	461.08	4428	750
per capita qty. of cereal consumption (kg 0.00)	11.47	10.72	0	10	0	10.96	4225	721
per capita value of cereal consumption (Rs.0.00)	117.01	110.7	0	95	0	112.73	4225	721
per capita calorie intake (kcal: whole no.)	61978	68146	0	45000	0	66145	4428	750
per consumer unit calorie intake(kcal:In no.)	74957	82830	0	52787	0	80268	4428	750
estd. no. of hhs (00)	1405	3022	0	2	0	4428	XXX	XXX
no. of sample hhs	304	445	0	1	0	750	XXX	XXX

Table4U: Average MPCE and per capita food expenditure, cereal consumption and calorie intake of households by food availability status

Expenditure	Getting enough food every day throughout the year		Getting enough food every day only some months of the year	Not getting enough food every day in any month	N.R	All	Estd. no. of hhs (00)	No. of sample hhs
	As ascertained by asking a direct question	As judged without asking a direct question						
(1)	(2)	(3)	(4)	(5)	(6)	(7)	(8)	(9)
STATE:Uttar Pradesh							**URBAN**	
average MPCE (Rs.0.00)	602.37	936.2	344.82	309.28	673.88	857.05	63942	3345
per capita food expenditure (Rs.0.00)	316.45	407.95	196.12	163.24	311.92	385.87	63939	3344
per capita qty. of cereal consumption (kg 0.00)	11.39	10.83	10.15	7.1	10.56	10.94	62907	3295
per capita value of cereal consumption (Rs.0.00)	97.84	97.49	84.05	57.92	81.32	97.43	62907	3295
per capita calorie intake (kcal: whole no.)	59966	64988	46966	35262	57648	63718	63939	3344
per consumer unit calorie intake(kcal:In no.)	73362	79493	57236	45180	74416	77948	63939	3344
estd. no. of hhs (00)	15482	47845	451	88	76	63942	XXX	XXX
no. of sample hhs	888	2422	16	12	7	3345	XXX	XXX
STATE:West Bengal							**URBAN**	
average MPCE (Rs.0.00)	821.44	1331.35	405.89	387.38	1237.2	1123.61	48819	2889
per capita food expenditure (Rs.0.00)	415.87	538.63	245.01	242.8	544.01	487.61	48756	2885
per capita qty. of cereal consumption (kg 0.00)	10.75	10.14	11.78	10.64	9.99	10.39	46472	2764
per capita value of cereal consumption (Rs.0.00)	125.02	128.03	111.74	107.36	128.32	126.60	46472	2764
per capita calorie intake (kcal: whole no.)	58842	61492	52730	48404	61910	60318	48756	2885
per consumer unit calorie intake(kcal:In no.)	72023	75559	63286	60879	73599	74000	48756	2885
estd. no. of hhs (00)	17875	30164	319	290	171	48819	XXX	XXX
no. of sample hhs	1235	1574	32	39	9	2889	XXX	XXX
STATE:Andaman & N. Island							**URBAN**	
average MPCE (Rs.0.00)	1422.21	1819.24	0	0	2521.09	1802.39	261	359
per capita food expenditure (Rs.0.00)	633.33	712.98	0	0	1299.04	710.15	261	359
per capita qty. of cereal consumption (kg 0.00)	10.41	9.21	0	0	7.71	9.26	238	327
per capita value of cereal consumption (Rs.0.00)	108.03	113.96	0	0	153.19	113.75	238	327
per capita calorie intake (kcal: whole no.)	64027	64456	0	0	83917	64460	261	359
per consumer unit calorie intake(kcal:In no.)	74163	77912	0	0	101476	77767	261	359
estd. no. of hhs (00)	11	249	0	0	1	261	XXX	XXX
no. of sample hhs	21	336	0	0	2	359	XXX	XXX

Table4U: Average MPCE and per capita food expenditure, cereal consumption and calorie intake of households by food availability status

Expenditure	Getting enough food every day throughout the year		Getting enough food every day only some months of the year	Not getting enough food every day in any month	N.R	All	Estd. no. of hhs (00)	No. of sample hhs
	As ascertained by asking a direct question	As judged without asking a direct question						
(1)	(2)	(3)	(4)	(5)	(6)	(7)	(8)	(9)
STATE:Chandigarh							**URBAN**	
average MPCE (Rs.0.00)	1327.77	1889.06	0	0	0	1769.52	2020	300
per capita food expenditure (Rs.0.00)	553.69	676.38	0	0	0	650.25	2020	300
per capita qty. of cereal consumption (kg 0.00)	9.10	9.09	0	0	0	9.09	1962	280
per capita value of cereal consumption (Rs.0.00)	98.54	101.54	0	0	0	100.90	1962	280
per capita calorie intake (kcal: whole no.)	64174	69263	0	0	0	68180	2020	300
per consumer unit calorie intake(kcal:In no.)	75147	83329	0	0	0	81549	2020	300
estd. no. of hhs (00)	496	1524	0	0	0	2020	XXX	XXX
no. of sample hhs	88	212	0	0	0	300	XXX	XXX
STATE:Dadra & Nagar Haveli							**URBAN**	
average MPCE (Rs.0.00)	826.83	1461.01	0	0	0	1407.50	59	80
per capita food expenditure (Rs.0.00)	322.26	567.73	0	0	0	547.02	59	80
per capita qty. of cereal consumption (kg 0.00)	8.11	8.49	0	0	0	8.46	53	73
per capita value of cereal consumption (Rs.0.00)	79.85	94.34	0	0	0	93.11	53	73
per capita calorie intake (kcal: whole no.)	46625	59808	0	0	0	58696	59	80
per consumer unit calorie intake(kcal:In no.)	57056	70761	0	0	0	69640	59	80
estd. no. of hhs (00)	4	55	0	0	0	59	XXX	XXX
no. of sample hhs	9	71	0	0	0	80	XXX	XXX
STATE:Daman & Diu							**URBAN**	
average MPCE (Rs.0.00)	1032.88	1131.39	0	0	0	1079.59	110	80
per capita food expenditure (Rs.0.00)	476.69	453.66	0	0	0	465.77	110	80
per capita qty. of cereal consumption (kg 0.00)	7.42	5.36	0	0	0	6.44	97	66
per capita value of cereal consumption (Rs.0.00)	82.27	77.96	0	0	0	80.22	97	66
per capita calorie intake (kcal: whole no.)	53206	44432	0	0	0	49046	110	80
per consumer unit calorie intake(kcal:In no.)	65608	54305	0	0	0	60224	110	80
estd. no. of hhs (00)	58	51	0	0	0	110	XXX	XXX
no. of sample hhs	48	32	0	0	0	80	XXX	XXX

Table4U: Average MPCE and per capita food expenditure, cereal consumption and calorie intake of households by food availability status

Expenditure	Getting enough food every day throughout the year		Getting enough food every day only some months of the year	Not getting enough food every day in any month	N.R	All	Estd. no. of hhs (00)	No. of sample hhs
	As ascertained by asking a direct question	As judged without asking a direct question						
(1)	(2)	(3)	(4)	(5)	(6)	(7)	(8)	(9)
STATE:Lakshadweep							**URBAN**	
average MPCE (Rs.0.00)	1096.19	1643.31	719.88	164.57	0	1421.22	52	129
per capita food expenditure (Rs.0.00)	640.52	713.5	365.88	107.5	0	668.64	52	129
per capita qty. of cereal consumption (kg 0.00)	11.29	11.56	9.09	4.21	0	11.24	49	123
per capita value of cereal consumption (Rs.0.00)	122.02	123.13	96.83	42.5	0	120.23	49	123
per capita calorie intake (kcal: whole no.)	74359	81681	60579	21350	0	77528	52	129
per consumer unit calorie intake(kcal:In no.)	92180	101166	71089	29889	0	96182	52	129
estd. no. of hhs (00)	15	35	1	0	0	52	XXX	XXX
no. of sample hhs	37	89	2	1	0	129	XXX	XXX
STATE:Pondichery							**URBAN**	
average MPCE (Rs.0.00)	918.90	1096.48	518.7	393.62	0	1022.53	1441	560
per capita food expenditure (Rs.0.00)	424.53	490.28	195	254.62	0	462.95	1441	560
per capita qty. of cereal consumption (kg 0.00)	9.97	9.14	12.5	11.25	0	9.48	1307	515
per capita value of cereal consumption (Rs.0.00)	108.36	112.98	80	115	0	111.10	1307	515
per capita calorie intake (kcal: whole no.)	58739	60242	61236	53638	0	59615	1441	560
per consumer unit calorie intake(kcal:In no.)	73138	74374	93490	72484	0	73870	1441	560
estd. no. of hhs (00)	525	912	0	3	0	1441	XXX	XXX
no. of sample hhs	282	276	1	1	0	560	XXX	XXX
STATE:ALL							**URBAN**	
average MPCE (Rs.0.00)	797.61	1164.84	440.99	371.22	924.75	1052.36	569538	45346
per capita food expenditure (Rs.0.00)	377.92	478.34	248.84	220.37	431.35	447.41	568947	45294
per capita qty. of cereal consumption (kg 0.00)	10.21	9.82	10.2	9.9	11.75	9.94	541589	43573
per capita value of cereal consumption (Rs.0.00)	103.32	106.97	92.53	94.85	111.84	105.82	541589	43573
per capita calorie intake (kcal: whole no.)	56916	62261	49282	44941	63283	60608	568956	45299
per consumer unit calorie intake(kcal:In no.)	69830	76215	60781	56978	78201	74248	568956	45299
estd. no. of hhs (00)	169336	396907	2120	771	404	569538	XXX	XXX
no. of sample hhs	17473	27531	172	112	58	45346	XXX	XXX

Table4C: Average MPCE and per capita food expenditure, cereal consumption and calorie intake of households by food availability status

Expenditure	Getting enough food every day throughout the year		Getting enough food every day only some months of the year	Not getting enough food every day in any month	N.R	All	Estd. no. of hhs (00)	No. of sample hhs
	As ascertained by asking a direct question	As judged without asking a direct question						
(1)	(2)	(3)	(4)	(5)	(6)	(7)	(8)	(9)
STATE:Andhra Pradesh							**ALL**	
average MPCE (Rs.0.00)	592.95	790.89	612.39	234.15	474.14	696.32	185025	8431
per capita food expenditure (Rs.0.00)	323.86	371.74	308.5	193.75	274.26	348.75	183507	8407
per capita qty. of cereal consumption (kg 0.00)	11.60	11.67	13.77	2.43	10.09	11.64	177029	8233
per capita value of cereal consumption (Rs.0.00)	110.83	121.48	114	15.89	83.88	116.39	177029	8233
per capita calorie intake (kcal: whole no.)	57891	61679	63055	41167	52181	59891	183537	8408
per consumer unit calorie intake(kcal:In no.)	71725	76086	82409	78148	68310	74057	183537	8408
estd. no. of hhs (00)	90025	93966	906	53	75	185025	XXX	XXX
no. of sample hhs	3755	4633	36	4	3	8431	XXX	XXX
STATE:Arunachal Pradesh							**ALL**	
average MPCE (Rs.0.00)	808.83	883.02	619.3	449.25	721.89	784.09	1847	2043
per capita food expenditure (Rs.0.00)	410.72	371.85	318.01	310.69	351.2	397.62	1847	2043
per capita qty. of cereal consumption (kg 0.00)	14.41	13.52	14.68	12.68	13.75	14.40	1840	2039
per capita value of cereal consumption (Rs.0.00)	150.24	138.17	149.54	119.15	139.37	149.52	1840	2039
per capita calorie intake (kcal: whole no.)	69638	62467	70769	56246	59635	69398	1847	2043
per consumer unit calorie intake(kcal:In no.)	84195	74652	85952	70775	68554	83911	1847	2043
estd. no. of hhs (00)	1587	34	187	15	23	1847	XXX	XXX
no. of sample hhs	1768	51	177	18	29	2043	XXX	XXX
STATE:Assam							**ALL**	
average MPCE (Rs.0.00)	538.61	687.83	350.42	335.24	451.56	590.82	50489	4250
per capita food expenditure (Rs.0.00)	352.44	418.74	243.51	215.71	296.59	373.73	50489	4250
per capita qty. of cereal consumption (kg 0.00)	12.62	13.6	11.55	10.2	12.81	12.94	50111	4200
per capita value of cereal consumption (Rs.0.00)	130.16	146.43	118.3	95.54	127.31	135.66	50111	4200
per capita calorie intake (kcal: whole no.)	59929	67019	49753	44133	58018	62219	50489	4250
per consumer unit calorie intake(kcal:In no.)	72647	81685	61605	54484	71242	75666	50489	4250
estd. no. of hhs (00)	27611	20070	792	1741	275	50489	XXX	XXX
no. of sample hhs	2265	1791	60	113	21	4250	XXX	XXX

Table4C: Average MPCE and per capita food expenditure, cereal consumption and calorie intake of households by food availability status

Expenditure	Getting enough food every day throughout the year		Getting enough food every day only some months of the year	Not getting enough food every day in any month	N.R	All	Estd. no. of hhs (00)	No. of sample hhs
	As ascertained by asking a direct question	As judged without asking a direct question						
(1)	(2)	(3)	(4)	(5)	(6)	(7)	(8)	(9)
STATE:Bihar							**ALL**	
average MPCE (Rs.0.00)	396.12	512.88	284.66	363.7	444.5	442.95	140509	5752
per capita food expenditure (Rs.0.00)	251.86	317.06	202.14	228.14	279.76	278.20	140509	5752
per capita qty. of cereal consumption (kg 0.00)	12.82	13.42	13.31	11.93	14.31	13.08	140071	5705
per capita value of cereal consumption (Rs.0.00)	109.96	118.46	111.16	106.61	121.74	113.58	140071	5705
per capita calorie intake (kcal: whole no.)	58957	66082	55282	53600	64536	61860	140509	5752
per consumer unit calorie intake(kcal:In no.)	73679	82003	70938	69386	80515	77136	140509	5752
estd. no. of hhs (00)	78940	56932	2629	1152	855	140509	XXX	XXX
no. of sample hhs	2899	2710	68	35	40	5752	XXX	XXX
STATE:Chhatisgarh							**ALL**	
average MPCE (Rs.0.00)	388.12	643.86	266.98	418.09	0	511.63	43768	2796
per capita food expenditure (Rs.0.00)	223.31	303.77	158.98	273.23	0	261.64	43768	2796
per capita qty. of cereal consumption (kg 0.00)	12.74	13.25	11.7	15.41	0	12.97	43145	2766
per capita value of cereal consumption (Rs.0.00)	108.16	125.81	82.17	126.32	0	116.32	43145	2766
per capita calorie intake (kcal: whole no.)	55896	62339	48305	65398	0	58916	43768	2796
per consumer unit calorie intake(kcal:In no.)	69739	77377	59850	84633	0	73310	43768	2796
estd. no. of hhs (00)	21956	20831	973	9	0	43768	XXX	XXX
no. of sample hhs	1187	1569	39	1	0	2796	XXX	XXX
STATE:Delhi							**ALL**	
average MPCE (Rs.0.00)	783.79	1359.23	0	0	0	1292.21	28764	1160
per capita food expenditure (Rs.0.00)	393.35	563.75	0	0	0	543.90	28574	1157
per capita qty. of cereal consumption (kg 0.00)	8.34	9.02	0	0	0	8.94	27299	1097
per capita value of cereal consumption (Rs.0.00)	83.34	104.77	0	0	0	102.27	27299	1097
per capita calorie intake (kcal: whole no.)	52986	63053	0	0	0	61881	28574	1157
per consumer unit calorie intake(kcal:In no.)	63619	76214	0	0	0	74739	28574	1157
estd. no. of hhs (00)	3372	25392	0	0	0	28764	XXX	XXX
no. of sample hhs	158	1002	0	0	0	1160	XXX	XXX

Table4C: Average MPCE and per capita food expenditure, cereal consumption and calorie intake of households by food availability status

Expenditure	Getting enough food every day throughout the year		Getting enough food every day only some months of the year	Not getting enough food every day in any month	N.R	All	Estd. no. of hhs (00)	No. of sample hhs
	As ascertained by asking a direct question	As judged without asking a direct question						
(1)	(2)	(3)	(4)	(5)	(6)	(7)	(8)	(9)
STATE:Goa							**ALL**	
average MPCE (Rs.0.00)	1102.97	1234.93	355.69	0	0	1153.01	2435	398
per capita food expenditure (Rs.0.00)	494.08	508.34	203.92	0	0	497.98	2434	397
per capita qty. of cereal consumption (kg 0.00)	8.84	8.56	7	0	0	8.71	2423	389
per capita value of cereal consumption (Rs.0.00)	114.20	110.19	42.15	0	0	112.00	2423	389
per capita calorie intake (kcal: whole no.)	54004	51734	37360	0	0	52931	2435	398
per consumer unit calorie intake(kcal:In no.)	66752	63926	46884	0	0	65425	2435	398
estd. no. of hhs (00)	1465	960	10	0	0	2435	XXX	XXX
no. of sample hhs	234	161	3	0	0	398	XXX	XXX
STATE:Gujrat							**ALL**	
average MPCE (Rs.0.00)	602.22	901.89	330.91	0	0	775.11	101395	4275
per capita food expenditure (Rs.0.00)	337.10	444.24	228.42	0	0	398.89	101395	4275
per capita qty. of cereal consumption (kg 0.00)	9.83	9.17	10.87	0	0	9.45	96424	4195
per capita value of cereal consumption (Rs.0.00)	78.64	86.29	68.82	0	0	83.05	96424	4195
per capita calorie intake (kcal: whole no.)	55487	60519	52260	0	0	58392	101395	4275
per consumer unit calorie intake(kcal:In no.)	68541	74503	66691	0	0	71992	101395	4275
estd. no. of hhs (00)	41271	59951	172	0	0	101395	XXX	XXX
no. of sample hhs	1680	2591	4	0	0	4275	XXX	XXX
STATE:Haryana							**ALL**	
average MPCE (Rs.0.00)	581.50	1032.67	0	217.06	0	937.31	43907	2720
per capita food expenditure (Rs.0.00)	316.11	465.13	0	70.44	0	433.54	43907	2720
per capita qty. of cereal consumption (kg 0.00)	9.99	10.33	0	5.88	0	10.25	43352	2688
per capita value of cereal consumption (Rs.0.00)	74.04	76.18	0	49.5	0	75.71	43352	2688
per capita calorie intake (kcal: whole no.)	55851	67768	0	21921	0	65231	43907	2720
per consumer unit calorie intake(kcal:In no.)	68153	83378	0	29875	0	80123	43907	2720
estd. no. of hhs (00)	10753	33134	0	21	0	43907	XXX	XXX
no. of sample hhs	582	2137	0	1	0	2720	XXX	XXX

Table4C: Average MPCE and per capita food expenditure, cereal consumption and calorie intake of households by food availability status

Expenditure	Getting enough food every day throughout the year		Getting enough food every day only some months of the year	Not getting enough food every day in any month	N.R	All	Estd. no. of hhs (00)	No. of sample hhs
	As ascertained by asking a direct question	As judged without asking a direct question						
(1)	(2)	(3)	(4)	(5)	(6)	(7)	(8)	(9)
STATE:Himachal Pradesh							**ALL**	
average MPCE (Rs.0.00)	701.22	882.1	0	0	0	854.11	13817	2543
per capita food expenditure (Rs.0.00)	360.15	425.82	0	0	0	415.66	13817	2543
per capita qty. of cereal consumption (kg 0.00)	11.95	11.94	0	0	0	11.94	13602	2513
per capita value of cereal consumption (Rs.0.00)	100.94	104.09	0	0	0	103.60	13602	2513
per capita calorie intake (kcal: whole no.)	67879	70329	0	0	0	69950	13817	2543
per consumer unit calorie intake(kcal:In no.)	84269	87676	0	0	0	87147	13817	2543
estd. no. of hhs (00)	2300	11517	0	0	0	13817	XXX	XXX
no. of sample hhs	429	2114	0	0	0	2543	XXX	XXX
STATE:Jammu & Kashmir							**ALL**	
average MPCE (Rs.0.00)	813.37	890.72	0	0	0	862.92	12388	2766
per capita food expenditure (Rs.0.00)	445.02	471.71	0	0	0	462.12	12388	2766
per capita qty. of cereal consumption (kg 0.00)	14.39	12.1	0	0	0	12.92	12284	2749
per capita value of cereal consumption (Rs.0.00)	152.44	131.41	0	0	0	138.97	12284	2749
per capita calorie intake (kcal: whole no.)	75181	67885	0	0	0	70507	12388	2766
per consumer unit calorie intake(kcal:In no.)	91558	83272	0	0	0	86264	12388	2766
estd. no. of hhs (00)	4197	8191	0	0	0	12388	XXX	XXX
no. of sample hhs	1004	1762	0	0	0	2766	XXX	XXX
STATE:Jharkhand							**ALL**	
average MPCE (Rs.0.00)	441.01	569.98	267.64	220.03	480.36	515.61	47743	3419
per capita food expenditure (Rs.0.00)	263.07	318.98	169.77	153.55	288.36	295.32	47743	3419
per capita qty. of cereal consumption (kg 0.00)	12.57	12.78	13.9	9.82	12.65	12.69	46741	3357
per capita value of cereal consumption (Rs.0.00)	117.53	118.77	112.54	88.47	108.24	118.21	46741	3357
per capita calorie intake (kcal: whole no.)	57006	64251	54767	41719	56545	61225	47743	3419
per consumer unit calorie intake(kcal:In no.)	70976	79627	66007	52996	72145	76014	47743	3419
estd. no. of hhs (00)	19799	27663	244	27	10	47743	XXX	XXX
no. of sample hhs	1346	2055	12	2	4	3419	XXX	XXX

Table4C: Average MPCE and per capita food expenditure, cereal consumption and calorie intake of households by food availability status

Expenditure	Getting enough food every day throughout the year		Getting enough food every day only some months of the year	Not getting enough food every day in any month	N.R	All	Estd. no. of hhs (00)	No. of sample hhs
	As ascertained by asking a direct question	As judged without asking a direct question						
(1)	(2)	(3)	(4)	(5)	(6)	(7)	(8)	(9)
STATE:Karnataka							**ALL**	
average MPCE (Rs.0.00)	536.92	829.26	391.95	362.48	0	669.97	108752	5107
per capita food expenditure (Rs.0.00)	290.36	385.03	210.18	175.31	0	333.35	108589	5103
per capita qty. of cereal consumption (kg 0.00)	10.79	9.98	8.72	6.91	0	10.41	104395	4912
per capita value of cereal consumption (Rs.0.00)	84.91	103.41	79.43	62.64	0	93.34	104395	4912
per capita calorie intake (kcal: whole no.)	55593	57152	42907	32790	0	56267	108589	5103
per consumer unit calorie intake(kcal:In no.)	68463	70356	54186	41317	0	69285	108589	5103
estd. no. of hhs (00)	59336	49128	275	14	0	108752	XXX	XXX
no. of sample hhs	2529	2557	14	7	0	5107	XXX	XXX
STATE:Kerala							**ALL**	
average MPCE (Rs.0.00)	881.57	1238.5	624.16	533.07	963.49	1078.36	72157	5249
per capita food expenditure (Rs.0.00)	421.55	510.21	326	336.94	532.49	469.81	71940	5233
per capita qty. of cereal consumption (kg 0.00)	9.14	9.54	9.06	6.35	7.08	9.36	69818	5109
per capita value of cereal consumption (Rs.0.00)	103.93	116.55	92.83	62.45	88.1	110.79	69818	5109
per capita calorie intake (kcal: whole no.)	57127	62964	51355	45695	56407	60301	71973	5234
per consumer unit calorie intake(kcal:In no.)	72051	79976	64536	61332	81512	76367	71973	5234
estd. no. of hhs (00)	29240	41248	1492	189	28	72197	XXX	XXX
no. of sample hhs	2024	3123	88	14	1	5250	XXX	XXX
STATE:Madhya Pradesh							**ALL**	
average MPCE (Rs.0.00)	393.89	635.85	385.33	285.37	0	547.85	115826	5913
per capita food expenditure (Rs.0.00)	209.32	289.96	177.52	141.51	0	260.13	115780	5911
per capita qty. of cereal consumption (kg 0.00)	11.48	11.43	10.9	9.68	0	11.43	114888	5870
per capita value of cereal consumption (Rs.0.00)	78.46	83.46	72.41	57.29	0	81.49	114888	5870
per capita calorie intake (kcal: whole no.)	53523	60786	48850	41914	0	58055	115780	5911
per consumer unit calorie intake(kcal:In no.)	66229	74955	59298	51195	0	71654	115780	5911
estd. no. of hhs (00)	40924	73004	1465	434	0	115826	XXX	XXX
no. of sample hhs	1836	4007	55	15	0	5913	XXX	XXX

Table4C: Average MPCE and per capita food expenditure, cereal consumption and calorie intake of households by food availability status

Expenditure	Getting enough food every day throughout the year		Getting enough food every day only some months of the year	Not getting enough food every day in any month	N.R	All	Estd. no. of hhs (00)	No. of sample hhs
	As ascertained by asking a direct question	As judged without asking a direct question						
(1)	(2)	(3)	(4)	(5)	(6)	(7)	(8)	(9)
STATE:Maharashtra							**ALL**	
average MPCE (Rs.0.00)	676.63	869.55	310.33	397.11	2273.28	801.74	204339	10006
per capita food expenditure (Rs.0.00)	311.89	389.38	172.4	229.55	803.83	362.21	203883	9998
per capita qty. of cereal consumption (kg 0.00)	9.75	9.6	9.79	10.27	7.33	9.65	197326	9707
per capita value of cereal consumption (Rs.0.00)	79.82	92.51	66.51	95.36	94.67	88.15	197326	9707
per capita calorie intake (kcal: whole no.)	56231	57393	50538	48925	78060	56954	203919	9998
per consumer unit calorie intake(kcal:In no.)	69631	70832	64625	61919	95975	70388	203919	9998
estd. no. of hhs (00)	66830	135849	1634	81	18	204412	XXX	XXX
no. of sample hhs	3024	6909	70	3	1	10007	XXX	XXX
STATE:Manipur							**ALL**	
average MPCE (Rs.0.00)	642.13	740.17	469.98	0	582.34	641.60	3838	3177
per capita food expenditure (Rs.0.00)	341.87	369.1	282.52	0	300.25	341.59	3838	3177
per capita qty. of cereal consumption (kg 0.00)	15.61	15.26	16.62	0	14.53	15.61	3829	3173
per capita value of cereal consumption (Rs.0.00)	175.15	163.79	164.12	0	152.93	174.96	3829	3173
per capita calorie intake (kcal: whole no.)	68029	66519	68205	0	61012	68000	3838	3177
per consumer unit calorie intake(kcal:In no.)	83286	81644	85152	0	74218	83260	3838	3177
estd. no. of hhs (00)	3782	26	19	0	12	3838	XXX	XXX
no. of sample hhs	3128	27	15	0	7	3177	XXX	XXX
TATE:Meghalaya							**ALL**	
erage MPCE (Rs.0.00)	665.75	835.77	273.2	0	618.85	726.44	4347	1596
er capita food expenditure (Rs.0.00)	385.45	377.96	188.6	0	344.2	382.59	4347	1596
per capita qty. of cereal consumption (kg 0.00)	11.62	10.43	10	0	11.43	11.19	4321	1587
per capita value of cereal consumption (Rs.0.00)	123.48	122.97	68	0	112.26	123.25	4321	1587
per capita calorie intake (kcal: whole no.)	58443	54400	41759	0	57302	56985	4347	1596
per consumer unit calorie intake(kcal:In no.)	71378	67188	54232	0	70607	69880	4347	1596
estd. no. of hhs (00)	2783	1550	1	0	13	4347	XXX	XXX
no. of sample hhs	984	606	1	0	5	1596	XXX	XXX

Table4C: Average MPCE and per capita food expenditure, cereal consumption and calorie intake of households by food availability status

Expenditure	Getting enough food every day throughout the year		Getting enough food every day only some months of the year	Not getting enough food every day in any month	N.R	All	Estd. no. of hhs (00)	No. of sample hhs
	As ascertained by asking a direct question	As judged without asking a direct question						
(1)	(2)	(3)	(4)	(5)	(6)	(7)	(8)	(9)
STATE:Mizoram							**ALL**	
average MPCE (Rs.0.00)	957.15	804.9	0	0	732.88	944.90	1405	1912
per capita food expenditure (Rs.0.00)	490.43	458.57	0	0	481.19	487.90	1405	1912
per capita qty. of cereal consumption (kg 0.00)	12.75	13.14	0	0	12.49	12.78	1398	1906
per capita value of cereal consumption (Rs.0.00)	145.46	148.72	0	0	157.78	145.72	1398	1906
per capita calorie intake (kcal: whole no.)	72819	65000	0	0	60061	72189	1405	1912
per consumer unit calorie intake(kcal:In no.)	88257	77831	0	0	75079	87412	1405	1912
estd. no. of hhs (00)	1299	105	0	0	2	1405	XXX	XXX
no. of sample hhs	1766	140	0	0	6	1912	XXX	XXX
STATE:Nagaland							**ALL**	
average MPCE (Rs.0.00)	917.12	1315.35	676.26	0	1364.66	1154.05	1549	1280
per capita food expenditure (Rs.0.00)	504.18	642.44	412.38	0	617.32	586.30	1549	1280
per capita qty. of cereal consumption (kg 0.00)	12.11	12.68	14.72	0	12.35	12.48	1522	1269
per capita value of cereal consumption (Rs.0.00)	156.32	174.87	171.43	0	161.57	167.59	1522	1269
per capita calorie intake (kcal: whole no.)	61948	66367	65523	0	60123	64628	1549	1280
per consumer unit calorie intake(kcal:In no.)	76863	79884	82273	0	74508	78743	1549	1280
estd. no. of hhs (00)	592	941	14	0	2	1549	XXX	XXX
no. of sample hhs	444	828	6	0	2	1280	XXX	XXX
STATE:Orissa							**ALL**	
average MPCE (Rs.0.00)	389.39	637.46	272	276.36	353.44	447.88	79306	5023
per capita food expenditure (Rs.0.00)	242.73	336.07	179.5	166.55	240.78	263.69	79295	5021
per capita qty. of cereal consumption (kg 0.00)	13.85	14.03	13.27	11.5	17.57	13.86	77979	4952
per capita value of cereal consumption (Rs.0.00)	112.26	123.53	105.43	84.41	127.4	114.67	77979	4952
per capita calorie intake (kcal: whole no.)	59922	66073	53075	47512	72814	61164	79303	5022
per consumer unit calorie intake(kcal:In no.)	74270	81220	66666	60568	90856	75709	79303	5022
estd. no. of hhs (00)	55200	19611	3276	883	336	79306	XXX	XXX
no. of sample hhs	3260	1555	138	57	13	5023	XXX	XXX

Table4C: Average MPCE and per capita food expenditure, cereal consumption and calorie intake of households by food availability status

Expenditure	Getting enough food every day throughout the year		Getting enough food every day only some months of the year	Not getting enough food every day in any month	N.R	All	Estd. no. of hhs (00)	No. of sample hhs
	As ascertained by asking a direct question	As judged without asking a direct question						
(1)	(2)	(3)	(4)	(5)	(6)	(7)	(8)	(9)
STATE:Punjab							**ALL**	
average MPCE (Rs.0.00)	760.65	1139.37	574.89	425.97	0	1000.95	48014	4288
per capita food expenditure (Rs.0.00)	385.00	476.77	308.02	176.82	0	443.02	48014	4288
per capita qty. of cereal consumption (kg 0.00)	9.41	9.76	9.03	8.01	0	9.63	47190	4241
per capita value of cereal consumption (Rs.0.00)	77.34	77.88	74.77	66.09	0	77.67	47190	4241
per capita calorie intake (kcal: whole no.)	61332	69207	57847	40909	0	66324	48014	4288
per consumer unit calorie intake(kcal:In no.)	74845	85216	74675	61742	0	81429	48014	4288
estd. no. of hhs (00)	18419	29281	269	45	0	48014	XXX	XXX
no. of sample hhs	1562	2707	16	3	0	4288	XXX	XXX
STATE:Rajasthan							**ALL**	
average MPCE (Rs.0.00)	569.82	703.44	395.69	281.16	0	673.97	104504	5171
per capita food expenditure (Rs.0.00)	304.07	351.66	248.19	206.56	0	341.17	104410	5168
per capita qty. of cereal consumption (kg 0.00)	12.59	12.18	11.62	9.73	0	12.27	103457	5120
per capita value of cereal consumption (Rs.0.00)	87.24	87.07	83	45.32	0	87.10	103457	5120
per capita calorie intake (kcal: whole no.)	63168	65474	52902	49285	0	64963	104410	5168
per consumer unit calorie intake(kcal:In no.)	78521	81118	63929	61890	0	80544	104410	5168
estd. no. of hhs (00)	22276	82192	8	27	0	104504	XXX	XXX
no. of sample hhs	983	4185	1	2	0	5171	XXX	XXX
STATE:Sikkim							**ALL**	
average MPCE (Rs.0.00)	711.71	747.47	0	0	629.5	735.74	1192	1120
per capita food expenditure (Rs.0.00)	363.62	392.55	0	0	448	383.28	1186	1106
per capita qty. of cereal consumption (kg 0.00)	11.27	11.02	0	0	10.75	11.10	1130	1037
per capita value of cereal consumption (Rs.0.00)	99.13	105.82	0	0	117.75	103.68	1130	1037
per capita calorie intake (kcal: whole no.)	57416	57979	0	0	64842	57807	1187	1109
per consumer unit calorie intake(kcal:In no.)	69453	70188	0	0	77888	69962	1187	1109
estd. no. of hhs (00)	410	780	0	0	2	1192	XXX	XXX
no. of sample hhs	347	772	0	0	1	1120	XXX	XXX

Table4C: Average MPCE and per capita food expenditure, cereal consumption and calorie intake of households by food availability status

Expenditure	Getting enough food every day throughout the year		Getting enough food every day only some months of the year	Not getting enough food every day in any month	N.R	All	Estd. no. of hhs (00)	No. of sample hhs
	As ascertained by asking a direct question	As judged without asking a direct question						
(1)	(2)	(3)	(4)	(5)	(6)	(7)	(8)	(9)
STATE:Tamilnadu							**ALL**	
average MPCE (Rs.0.00)	582.21	996.82	710.72	412.73	0	785.79	150776	8296
per capita food expenditure (Rs.0.00)	313.46	431.5	344.57	231.75	0	371.39	150468	8288
per capita qty. of cereal consumption (kg 0.00)	10.57	10.11	9.68	9.94	0	10.34	143752	7984
per capita value of cereal consumption (Rs.0.00)	90.91	110.28	75.67	45.43	0	100.36	143752	7984
per capita calorie intake (kcal: whole no.)	53944	58813	56709	51134	0	56337	150468	8288
per consumer unit calorie intake(kcal:In no.)	67165	72870	67008	67308	0	69971	150468	8288
estd. no. of hhs (00)	75987	74334	321	134	0	150776	XXX	XXX
no. of sample hhs	3979	4297	14	6	0	8296	XXX	XXX
STATE:Tripura							**ALL**	
average MPCE (Rs.0.00)	516.54	864.26	291.96	0	437.18	559.57	7420	2320
per capita food expenditure (Rs.0.00)	315.17	451.48	203.66	0	273.45	331.09	7420	2320
per capita qty. of cereal consumption (kg 0.00)	12.22	12.7	10.76	0	12.16	12.24	7408	2315
per capita value of cereal consumption (Rs.0.00)	121.81	149.23	84.76	0	108.96	124.43	7408	2315
per capita calorie intake (kcal: whole no.)	56405	62051	45742	0	54719	56838	7420	2320
per consumer unit calorie intake(kcal:In no.)	68122	75440	55544	0	68346	68741	7420	2320
estd. no. of hhs (00)	5953	1159	265	0	43	7420	XXX	XXX
no. of sample hhs	1813	442	52	0	13	2320	XXX	XXX
STATE:Uttaranchal							**ALL**	
average MPCE (Rs.0.00)	552.01	823.63	501.25	325.87	0	724.54	17026	2215
per capita food expenditure (Rs.0.00)	316.93	405.41	190.01	185.43	0	372.81	17026	2215
per capita qty. of cereal consumption (kg 0.00)	11.73	11.63	12.19	9.94	0	11.66	16774	2183
per capita value of cereal consumption (Rs.0.00)	97.87	104.38	67.84	78.65	0	101.92	16774	2183
per capita calorie intake (kcal: whole no.)	61834	67084	49310	44989	0	65120	17026	2215
per consumer unit calorie intake(kcal:In no.)	77042	82560	62880	51868	0	80488	17026	2215
estd. no. of hhs (00)	6279	10681	36	30	0	17026	XXX	XXX
no. of sample hhs	861	1346	4	4	0	2215	XXX	XXX

Table4C: Average MPCE and per capita food expenditure, cereal consumption and calorie intake of households by food availability status

Expenditure	Getting enough food every day throughout the year		Getting enough food every day only some months of the year	Not getting enough food every day in any month	N.R	All	Estd. no. of hhs (00)	No. of sample hhs
	As ascertained by asking a direct question	As judged without asking a direct question						
(1)	(2)	(3)	(4)	(5)	(6)	(7)	(8)	(9)
STATE:Uttar Pradesh							**ALL**	
average MPCE (Rs.0.00)	484.39	647.01	358.48	385.42	491.4	596.38	296517	11213
per capita food expenditure (Rs.0.00)	262.51	324.92	185.82	218.4	288.18	305.22	296513	11212
per capita qty. of cereal consumption (kg 0.00)	12.85	12.41	12.06	8.52	13.82	12.53	294643	11140
per capita value of cereal consumption (Rs.0.00)	94.64	94.42	88.06	70.92	97.52	94.36	294643	11140
per capita calorie intake (kcal: whole no.)	62281	67155	52934	45538	68406	65557	296513	11212
per consumer unit calorie intake(kcal:In no.)	77667	83254	66006	58375	84297	81419	296513	11212
estd. no. of hhs (00)	91688	199658	3616	775	780	296517	XXX	XXX
no. of sample hhs	3167	7892	88	31	35	11213	XXX	XXX
STATE:West Bengal							**ALL**	
average MPCE (Rs.0.00)	573.14	944	430.72	330.96	829.62	699.54	175706	7877
per capita food expenditure (Rs.0.00)	328.74	450.06	267.56	219.03	384.85	368.52	175642	7873
per capita qty. of cereal consumption (kg 0.00)	12.65	11.94	14.38	11	10.49	12.50	172761	7739
per capita value of cereal consumption (Rs.0.00)	128.30	133.47	135.79	101.38	117.38	130.53	172761	7739
per capita calorie intake (kcal: whole no.)	60216	64027	61962	48741	55722	61658	175642	7873
per consumer unit calorie intake(kcal:In no.)	74004	78490	76889	60223	67108	75764	175642	7873
estd. no. of hhs (00)	91679	67999	13776	1878	374	175706	XXX	XXX
no. of sample hhs	3951	3385	420	105	16	7877	XXX	XXX
STATE:Andaman & N. Island							**ALL**	
average MPCE (Rs.0.00)	799.20	1377.88	550.25	0	2521.09	1318.37	684	627
per capita food expenditure (Rs.0.00)	496.32	611.9	468.5	0	1299.04	600.28	684	627
per capita qty. of cereal consumption (kg 0.00)	10.95	9.82	10	0	7.71	9.93	639	588
per capita value of cereal consumption (Rs.0.00)	108.82	109.16	120	0	153.19	109.18	639	588
per capita calorie intake (kcal: whole no.)	61214	62526	52922	0	83917	62373	684	627
per consumer unit calorie intake(kcal:In no.)	78438	76911	67849	0	101476	77037	684	627
estd. no. of hhs (00)	65	615	3	0	1	684	XXX	XXX
no. of sample hhs	50	574	1	0	2	627	XXX	XXX

Table4C: Average MPCE and per capita food expenditure, cereal consumption and calorie intake of households by food availability status

Expenditure	Getting enough food every day throughout the year		Getting enough food every day only some months of the year	Not getting enough food every day in any month	N.R	All	Estd. no. of hhs (00)	No. of sample hhs
	As ascertained by asking a direct question	As judged without asking a direct question						
(1)	(2)	(3)	(4)	(5)	(6)	(7)	(8)	(9)
STATE:Chandigarh							**ALL**	
average MPCE (Rs.0.00)	1215.88	1821.53	0	0	0	1676.88	2296	380
per capita food expenditure (Rs.0.00)	518.45	664.72	0	0	0	629.79	2296	380
per capita qty. of cereal consumption (kg 0.00)	8.98	9.17	0	0	0	9.12	2224	358
per capita value of cereal consumption (Rs.0.00)	94.59	100.99	0	0	0	99.46	2224	358
per capita calorie intake (kcal: whole no.)	62189	69277	0	0	0	67584	2296	380
per consumer unit calorie intake(kcal:In no.)	73533	83186	0	0	0	80853	2296	380
estd. no. of hhs (00)	646	1649	0	0	0	2296	XXX	XXX
no. of sample hhs	109	271	0	0	0	380	XXX	XXX
STATE:Dadra & Nagar Haveli							**ALL**	
average MPCE (Rs.0.00)	440.21	738.35	0	0	0	668.55	572	240
per capita food expenditure (Rs.0.00)	239.99	362.43	0	0	0	333.77	572	240
per capita qty. of cereal consumption (kg 0.00)	7.77	7.81	0	0	0	7.80	371	212
per capita value of cereal consumption (Rs.0.00)	64.34	68.86	0	0	0	67.80	371	212
per capita calorie intake (kcal: whole no.)	41765	54017	0	0	0	51149	572	240
per consumer unit calorie intake(kcal:In no.)	52505	65007	0	0	0	62177	572	240
estd. no. of hhs (00)	94	478	0	0	0	572	XXX	XXX
no. of sample hhs	58	182	0	0	0	240	XXX	XXX
STATE:Daman & Diu							**ALL**	
average MPCE (Rs.0.00)	969.13	1301.57	0	0	0	1132.33	359	160
per capita food expenditure (Rs.0.00)	437.84	534.62	0	0	0	485.35	359	160
per capita qty. of cereal consumption (kg 0.00)	7.20	6.38	0	0	0	6.80	309	138
per capita value of cereal consumption (Rs.0.00)	78.04	81.15	0	0	0	79.57	309	138
per capita calorie intake (kcal: whole no.)	50182	50597	0	0	0	50386	359	160
per consumer unit calorie intake(kcal:In no.)	61927	59649	0	0	0	60783	359	160
estd. no. of hhs (00)	179	180	0	0	0	359	XXX	XXX
no. of sample hhs	89	71	0	0	0	160	XXX	XXX

Table4C: Average MPCE and per capita food expenditure, cereal consumption and calorie intake of households by food availability status

Expenditure	Getting enough food every day throughout the year		Getting enough food every day only some months of the year	Not getting enough food every day in any month	N.R	All	Estd. no. of hhs (00)	No. of sample hhs
	As ascertained by asking a direct question	As judged without asking a direct question						
(1)	(2)	(3)	(4)	(5)	(6)	(7)	(8)	(9)
STATE:Lakshadweep							**ALL**	
average MPCE (Rs.0.00)	1001.28	1654.32	719.88	164.57	0	1366.41	108	199
per capita food expenditure (Rs.0.00)	593.11	696.78	365.88	107.5	0	644.69	108	199
per capita qty. of cereal consumption (kg 0.00)	11.20	11.36	9.09	4.21	0	11.19	105	190
per capita value of cereal consumption (Rs.0.00)	113.36	122.21	96.83	42.5	0	117.45	105	190
per capita calorie intake (kcal: whole no.)	73131	79038	60579	21350	0	75790	108	199
per consumer unit calorie intake(kcal:In no.)	92505	97059	71089	29889	0	94245	108	199
estd. no. of hhs (00)	45	62	1	0	0	108	XXX	XXX
no. of sample hhs	72	124	2	1	0	199	XXX	XXX
STATE:Pondichery							**ALL**	
average MPCE (Rs.0.00)	791.27	1061.78	518.7	393.62	0	921.02	2245	720
per capita food expenditure (Rs.0.00)	376.02	476.47	195	254.62	0	424.23	2245	720
per capita qty. of cereal consumption (kg 0.00)	10.28	9.45	12.5	11.25	0	9.88	2073	670
per capita value of cereal consumption (Rs.0.00)	99.88	112.49	80	115	0	105.98	2073	670
per capita calorie intake (kcal: whole no.)	57510	60694	61236	53638	0	59038	2245	720
per consumer unit calorie intake(kcal:In no.)	71720	74899	93490	72484	0	73262	2245	720
estd. no. of hhs (00)	1107	1134	0	3	0	2245	XXX	XXX
no. of sample hhs	388	330	1	1	0	720	XXX	XXX
STATE:ALL							**ALL**	
average MPCE (Rs.0.00)	543.03	795.89	392.42	338.72	516.69	683.74	2071023	124642
per capita food expenditure (Rs.0.00)	298.54	379.04	232.66	209.84	299.69	342.99	2067948	124552
per capita qty. of cereal consumption (kg 0.00)	11.77	11.38	12.9	10.52	13.57	11.56	2022633	122331
per capita value of cereal consumption (Rs.0.00)	101.38	102.16	111.24	90.76	113.77	101.95	2022633	122331
per capita calorie intake (kcal: whole no.)	58382	63434	56559	47375	64117	61197	2068056	124559
per consumer unit calorie intake(kcal:In no.)	72310	78381	70633	59625	79303	75707	2068056	124559
estd. no. of hhs (00)	878090	1150305	32383	7511	2847	2071136	XXX	XXX
no. of sample hhs	53731	68906	1385	423	199	124644	XXX	XXX

Table 5R:Per 1000 households by number of calendar months during which there was not enough food member every day for the household in Urban sector

State/UT/ all-India	per 1000 number of households						estd. no. of hhs (00)	no. of sample hhs
	no. of months during which there was not enough food every day							
	0*	1-3	4-6	7-10	11-12	all		
(1)	(2)	(3)	(4)	(5)	(6)	(7)	(8)	(9)
ALL INDIA			**NO. OF FSU:7944**					**Sector:RURAL**
Andhra Pradesh	993	6	0	0	1	1000	137707	5555
Arunachal Prades	860	60	53	4	10	1000	1582	1503
Assam	941	10	7	0	36	1000	44428	3350
Bihar	966	18	4	0	8	1000	126734	4354
Chhatisgarh	973	25	1	0	0	1000	36435	1997
Delhi	1000	0	0	0	0	1000	2025	59
Goa	996	4	0	0	0	1000	1543	160
Gujrat	997	0	3	0	0	1000	65950	2320
Haryana	1000	0	0	0	0	1000	30954	1680
Himachal Pradesh	1000	0	0	0	0	1000	11934	2143
Jammu & Kashmir	1000	0	0	0	0	1000	8961	1882
Jharkhand	993	6	0	0	1	1000	39297	2379
Karnataka	997	3	0	0	0	1000	72557	2880
Kerala	975	20	2	0	3	1000	54738	3300
Madhya Pradesh	980	14	1	0	5	1000	87996	3838
Maharashtra	989	9	1	0	1	1000	119552	5014
Manipur	991	6	0	0	0	1000	2862	2177
Meghalaya	997	0	0	0	0	1000	3707	1159
Mizoram	998	0	0	0	0	1000	835	800
Nagaland	988	12	0	0	0	1000	1061	960
Orissa	935	43	5	0	13	1000	67821	3836
Punjab	991	1	6	0	1	1000	30936	2433
Rajasthan	1000	0	0	0	0	1000	78694	3541
Sikkim	998	0	0	0	0	1000	1026	920
Tamilnadu	998	1	0	0	1	1000	91609	4159
Tripura	952	31	15	0	0	1000	6273	1760
Uttaranchal	995	3	0	0	2	1000	12598	1465
Uttar Pradesh	980	11	3	0	3	1000	232575	7868
West Bengal	880	91	13	1	13	1000	126886	4988
Andaman & N. Isl	994	6	0	0	0	1000	422	268
Chandigarh	1000	0	0	0	0	1000	276	80
Dadra & Nagar Ha	1000	0	0	0	0	1000	513	160
Daman & Diu	1000	0	0	0	0	1000	249	80
Lakshadweep	1000	0	0	0	0	1000	56	70
Pondichery	1000	0	0	0	0	1000	804	160
All India	974	17	3	0	5	1000	1501598	79298
no of sample hhs	77633	974	223	13	316	XXX	XXX	XXX

Table 5U:Per 1000 households by number of calendar months during which there was not enough food member every day for the household in Urban sector

State/UT/ all-India	per 1000 number of households						estd. no. of hhs (00)	no. of sample hhs
	no. of months during which there was not enough food every day							
	0*	1-3	4-6	7-10	11-12	all		
(1)	(2)	(3)	(4)	(5)	(6)	(7)	(8)	(9)
ALL INDIA			**NO. OF FSU:4558**					**Sector:URBAN**
Andhra Pradesh	999	0	0	0	0	1000	47318	2876
Arunachal Prades	983	0	0	0	0	1000	264	540
Assam	973	1	0	0	21	1000	6061	900
Bihar	975	6	1	0	11	1000	13775	1398
Chhatisgarh	999	1	0	0	0	1000	7333	799
Delhi	1000	0	0	0	0	1000	26739	1101
Goa	995	5	0	0	0	1000	892	238
Gujrat	1000	0	0	0	0	1000	35445	1955
Haryana	998	0	0	0	2	1000	12953	1040
Himachal Pradesh	1000	0	0	0	0	1000	1884	400
Jammu & Kashmir	1000	0	0	0	0	1000	3427	884
Jharkhand	1000	0	0	0	0	1000	8446	1040
Karnataka	998	1	0	0	0	1000	36195	2227
Kerala	982	17	0	0	1	1000	17458	1950
Madhya Pradesh	996	4	0	0	0	1000	27830	2075
Maharashtra	995	5	0	0	0	1000	84860	4993
Manipur	997	0	0	0	0	1000	976	1000
Meghalaya	997	0	0	0	0	1000	640	437
Mizoram	1000	1	0	0	0	1000	571	1113
Nagaland	993	2	0	0	0	1000	488	320
Orissa	994	3	0	0	2	1000	11486	1187
Punjab	998	1	1	0	1	1000	17078	1855
Rajasthan	1000	0	0	0	0	1000	25809	1630
Sikkim	1000	0	0	0	0	1000	166	200
Tamilnadu	996	4	0	0	0	1000	59167	4137
Tripura	997	0	0	0	0	1000	1146	560
Uttaranchal	1000	0	0	0	0	1000	4428	750
Uttar Pradesh	990	6	0	2	2	1000	63942	3345
West Bengal	984	6	0	0	6	1000	48819	2889
Andaman & N. Isl	997	0	0	0	0	1000	261	359
Chandigarh	1000	0	0	0	0	1000	2020	300
Dadra & Nagar Ha	1000	0	0	0	0	1000	59	80
Daman & Diu	1000	0	0	0	0	1000	110	80
Lakshadweep	969	19	0	0	9	1000	52	129
Pondichery	998	0	0	0	2	1000	1441	560
All India	994	4	0	0	1	1000	569538	45346
no of sample hhs	45005	142	20	2	119	XXX	XXX	XXX

Table 5C:Per 1000 households by number of calendar months during which there was not enough food member every day for the household in Urban sector

State/UT/ all-India	per 1000 number of households						estd. no. of hhs (00)	no. of sample hhs
	no. of months during which there was not enough food every day							
	0*	1-3	4-6	7-10	11-12	all		
(1)	(2)	(3)	(4)	(5)	(6)	(7)	(8)	(9)
ALL INDIA			**NO. OF FSU: 12502**					**Sector:ALL**
Andhra Pradesh	994	4	0	0	0	1000	185025	8431
Arunachal Prades	878	52	45	4	8	1000	1847	2043
Assam	944	9	6	0	34	1000	50489	4250
Bihar	967	17	4	0	8	1000	140509	5752
Chhatisgarh	978	21	1	0	0	1000	43768	2796
Delhi	1000	0	0	0	0	1000	28764	1160
Goa	996	4	0	0	0	1000	2435	398
Gujrat	998	0	2	0	0	1000	101395	4275
Haryana	1000	0	0	0	0	1000	43907	2720
Himachal Pradesh	1000	0	0	0	0	1000	13817	2543
Jammu & Kashmir	1000	0	0	0	0	1000	12388	2766
Jharkhand	994	5	0	0	1	1000	47743	3419
Karnataka	997	3	0	0	0	1000	108752	5107
Kerala	976	19	1	0	3	1000	72197	5250
Madhya Pradesh	984	12	1	0	4	1000	115826	5913
Maharashtra	992	7	1	0	1	1000	204412	10007
Manipur	992	5	0	0	0	1000	3838	3177
Meghalaya	997	0	0	0	0	1000	4347	1596
Mizoram	999	0	0	0	0	1000	1405	1913
Nagaland	989	9	0	0	0	1000	1549	1280
Orissa	943	37	4	0	11	1000	79306	5023
Punjab	993	1	4	0	1	1000	48014	4288
Rajasthan	1000	0	0	0	0	1000	104504	5171
Sikkim	998	0	0	0	0	1000	1192	1120
Tamilnadu	997	2	0	0	1	1000	150776	8296
Tripura	959	26	13	0	0	1000	7420	2320
Uttaranchal	996	2	0	0	2	1000	17026	2215
Uttar Pradesh	983	10	2	1	3	1000	296517	11213
West Bengal	909	68	9	1	11	1000	175706	7877
Andaman & N. Isl	995	4	0	0	0	1000	684	627
Chandigarh	1000	0	0	0	0	1000	2296	380
Dadra & Nagar Ha	1000	0	0	0	0	1000	572	240
Daman & Diu	1000	0	0	0	0	1000	359	160
Lakshadweep	985	9	0	0	5	1000	108	199
Pondichery	998	0	0	0	2	1000	2245	720
All India	979	13	2	0	4	1000	2071136	124644
no of sample hhs	122638	1116	243	15	435	XXX	XXX	XXX

Table 6R: Number per 1000 of households not getting enough food every day in different calendar months of the year (July 2004 - June 2005)

Sector:RURAL

State/UT/ all-India	no. per 1000 hhs whose members did not have enough food every day during												no. of hhs	
	Jul 04	Aug 04	Sep 04	Oct 04	Nov 04	Dec 04	Jan 05	Feb 05	Mar 05	Apr 05	May 05	Jun 05	estd. no. (00)	sam-ple
(1)	(2)	(3)	(4)	(5)	(6)	(7)	(8)	(9)	(10)	(11)	(12)	(13)	(14)	(15)
ALL INDIA					**NO. OF FSU: 7944**							**Sector: RURAL**		
Andhra Pradesh	1	1	2	3	5	3	2	1	1	1	1	0	137707	5555
Arunachal Prades	15	16	25	43	67	87	115	96	30	14	15	16	1582	1503
Assam	37	37	37	37	37	44	49	51	46	41	38	36	44428	3350
Bihar	9	10	8	8	8	12	23	26	18	12	9	9	126734	4354
Chhatisgarh	0	0	0	1	9	9	6	7	12	11	5	3	36435	1997
Delhi	0	0	0	0	0	0	0	0	0	0	0	0	2025	59
Goa	0	0	0	3	3	0	1	1	0	0	0	0	1543	160
Gujrat	1	1	2	1	2	2	1	0	0	1	0	1	65950	2320
Haryana	0	0	0	0	0	0	0	0	0	0	0	0	30954	1680
Himachal Pradesh	0	0	0	0	0	0	0	0	0	0	0	0	11934	2143
Jammu & Kashmir	0	0	0	0	0	0	0	0	0	0	0	0	8961	1882
Jharkhand	1	1	1	1	2	3	4	3	2	1	1	1	39297	2379
Karnataka	0	0	0	2	2	2	1	1	0	0	0	0	72557	2880
Kerala	3	4	5	6	7	15	18	10	5	5	6	4	54738	3300
Madhya Pradesh	5	5	5	10	12	13	12	11	7	5	6	5	87996	3838
Maharashtra	0	1	1	3	4	5	6	6	3	3	1	2	119552	5014
Manipur	0	0	0	0	0	2	6	5	0	0	0	0	2862	2177
Meghalaya	0	0	0	0	0	0	0	0	0	0	0	0	3707	1159
Mizoram	0	0	0	0	0	0	0	0	0	0	0	0	835	800
Nagaland	0	1	0	5	9	0	0	0	0	0	0	0	1061	960
Orissa	13	13	13	17	23	24	37	37	32	28	19	13	67821	3836
Punjab	9	8	6	1	1	1	1	1	1	3	8	9	30936	2433
Rajasthan	0	0	0	0	0	0	0	0	0	0	0	0	78694	3541
Sikkim	0	0	0	0	0	0	0	0	0	0	0	0	1026	920
Tamilnadu	1	2	2	2	2	1	1	1	1	2	2	1	91609	4159
Tripura	3	3	3	6	12	30	36	22	13	4	1	0	6273	1760
Uttaranchal	2	2	2	2	2	2	5	5	4	2	2	2	12598	1465
Uttar Pradesh	5	5	4	3	3	4	10	13	9	5	4	4	232575	7868
West Bengal	15	21	25	33	40	39	47	58	60	40	22	15	126886	4988
Andaman & N. Isl	0	0	6	6	0	0	0	0	0	0	0	0	422	268
Chandigarh	0	0	0	0	0	0	0	0	0	0	0	0	276	80
Dadra & Nagar Ha	0	0	0	0	0	0	0	0	0	0	0	0	513	160
Daman & Diu	0	0	0	0	0	0	0	0	0	0	0	0	249	80
Lakshadweep	0	0	0	0	0	0	0	0	0	0	0	0	56	70
Pondichery	0	0	0	0	0	0	0	0	0	0	0	0	804	160
All India	5	6	6	8	9	10	13	14	12	9	7	5	1501598	79298
no of sample hhs	65	90	102	221	355	447	644	628	401	225	108	53	XXX	XXX

Table 6U: Number per 1000 of households not getting enough food every day in different calendar months of the year (July 2004 - June 2005)

Sector:RURAL

State/UT/ all-India	no. per 1000 hhs whose members did not have enough food every day during												no. of hhs	
	Jul 04	Aug 04	Sep 04	Oct 04	Nov 04	Dec 04	Jan 05	Feb 05	Mar 05	Apr 05	May 05	Jun 05	estd. no. (00)	sam-ple
(1)	(2)	(3)	(4)	(5)	(6)	(7)	(8)	(9)	(10)	(11)	(12)	(13)	(14)	(15)
ALL INDIA					**NO. OF FSU:4558**							**Sector: URBAN**		
Andhra Pradesh	0	0	0	1	1	1	1	1	0	0	0	0	47318	2876
Arunachal Prades	0	0	0	0	0	0	0	0	0	0	0	0	264	540
Assam	21	21	21	21	21	22	23	23	22	21	21	21	6061	900
Bihar	11	11	11	11	11	12	18	18	15	11	11	11	13775	1398
Chhatisgarh	0	0	0	0	0	0	0	1	1	1	1	0	7333	799
Delhi	0	0	0	0	0	0	0	0	0	0	0	0	26739	1101
Goa	0	0	0	0	0	5	5	0	0	0	0	0	892	238
Gujrat	0	0	0	0	0	0	0	0	0	0	0	0	35445	1955
Haryana	2	2	2	2	2	2	2	2	2	2	2	2	12953	1040
Himachal Pradesh	0	0	0	0	0	0	0	0	0	0	0	0	1884	400
Jammu & Kashmir	0	0	0	0	0	0	0	0	0	0	0	0	3427	884
Jharkhand	0	0	0	0	0	0	0	0	0	0	0	0	8446	1040
Karnataka	0	0	0	1	1	2	1	1	0	0	0	0	36195	2227
Kerala	1	1	1	1	1	10	16	11	2	2	1	1	17458	1950
Madhya Pradesh	0	0	0	0	1	0	1	4	1	0	0	1	27830	2075
Maharashtra	1	1	1	1	1	1	3	3	1	2	2	1	84860	4993
Manipur	0	0	0	0	0	0	0	0	0	0	0	0	976	1000
Meghalaya	0	0	0	0	0	0	0	0	0	0	0	0	640	437
Mizoram	1	0	0	0	0	0	0	0	0	0	0	0	571	1113
Nagaland	2	2	0	0	0	0	0	0	0	0	0	0	488	320
Orissa	2	2	2	3	3	3	4	3	3	2	2	2	11486	1187
Punjab	2	1	1	1	1	1	1	1	1	1	1	1	17078	1855
Rajasthan	0	0	0	0	0	0	0	0	0	0	0	0	25809	1630
Sikkim	0	0	0	0	0	0	0	0	0	0	0	0	166	200
Tamilnadu	1	1	1	2	3	3	0	0	0	0	0	0	59167	4137
Tripura	0	0	0	0	0	0	0	0	0	0	0	0	1146	560
Uttaranchal	0	0	0	0	0	0	0	0	0	0	0	0	4428	750
Uttar Pradesh	4	4	4	4	4	6	5	3	2	4	4	4	63942	3345
West Bengal	7	6	6	6	6	8	11	10	7	6	6	7	48819	2889
Andaman & N. Isl	0	0	0	0	0	0	0	0	0	0	0	0	261	359
Chandigarh	0	0	0	0	0	0	0	0	0	0	0	0	2020	300
Dadra & Nagar Ha	0	0	0	0	0	0	0	0	0	0	0	0	59	80
Daman & Diu	0	0	0	0	0	0	0	0	0	0	0	0	110	80
Lakshadweep	9	28	9	9	9	9	9	9	9	9	9	9	52	129
Pondichery	2	2	2	2	2	2	2	2	2	2	2	2	1441	560
All India	2	2	2	2	2	3	4	3	2	2	2	2	569538	45346
no of sample hhs	26	18	18	26	35	64	104	92	47	28	23	16	XXX	XXX

Table 6C: Number per 1000 of households not getting enough food every day in different calendar months of the year (July 2004 - June 2005)

Sector:RURAL

State/UT/ all-India	no. per 1000 hhs whose members did not have enough food every day during												no. of hhs	
	Jul 04	Aug 04	Sep 04	Oct 04	Nov 04	Dec 04	Jan 05	Feb 05	Mar 05	Apr 05	May 05	Jun 05	estd. no. (00)	sam-ple
(1)	(2)	(3)	(4)	(5)	(6)	(7)	(8)	(9)	(10)	(11)	(12)	(13)	(14)	(15)
ALL INDIA	**NO. OF FSU:12502**										**Sector: ALL**			
Andhra Pradesh	1	1	1	3	4	2	2	1	1	1	1	0	185025	8431
Arunachal Prades	13	14	21	37	57	74	98	83	26	12	13	14	1847	2043
Assam	35	35	35	35	35	42	46	48	43	39	36	35	50489	4250
Bihar	9	10	8	8	8	12	23	25	18	12	10	9	140509	5752
Chhatisgarh	0	0	0	1	8	8	5	6	10	9	4	2	43768	2796
Delhi	0	0	0	0	0	0	0	0	0	0	0	0	28764	1160
Goa	0	0	0	2	2	2	2	0	0	0	0	0	2435	398
Gujrat	0	1	1	1	1	1	0	0	0	0	0	0	101395	4275
Haryana	0	0	0	0	0	0	0	0	0	0	0	0	43907	2720
Himachal Pradesh	0	0	0	0	0	0	0	0	0	0	0	0	13817	2543
Jammu & Kashmir	0	0	0	0	0	0	0	0	0	0	0	0	12388	2766
Jharkhand	1	1	1	1	2	3	4	3	2	1	1	1	47743	3419
Karnataka	0	0	0	2	2	2	1	1	0	0	0	0	108752	5107
Kerala	3	3	4	5	6	14	17	10	4	4	5	3	72197	5250
Madhya Pradesh	4	4	4	7	9	10	9	9	6	4	5	4	115826	5913
Maharashtra	1	1	1	2	3	3	5	5	2	2	2	2	204412	10007
Manipur	0	0	0	0	0	2	5	4	0	0	0	0	3838	3177
Meghalaya	0	0	0	0	0	0	0	0	0	0	0	0	4347	1596
Mizoram	0	0	0	0	0	0	0	0	0	0	0	0	1405	1913
Nagaland	1	2	0	3	6	0	0	0	0	0	0	0	1549	1280
Orissa	12	11	12	15	20	21	32	32	28	24	16	11	79306	5023
Punjab	6	5	4	1	1	1	1	1	1	2	6	6	48014	4288
Rajasthan	0	0	0	0	0	0	0	0	0	0	0	0	104504	5171
Sikkim	0	0	0	0	0	0	0	0	0	0	0	0	1192	1120
Tamilnadu	1	1	1	2	2	2	1	1	1	1	1	1	150776	8296
Tripura	2	3	3	5	10	26	30	19	11	4	1	0	7420	2320
Uttaranchal	2	2	2	2	2	2	3	4	3	2	2	2	17026	2215
Uttar Pradesh	5	5	4	3	4	5	9	11	8	5	4	4	296517	11213
West Bengal	13	17	19	25	31	31	37	44	45	31	18	13	175706	7877
Andaman & N. Isl	0	0	4	4	0	0	0	0	0	0	0	0	684	627
Chandigarh	0	0	0	0	0	0	0	0	0	0	0	0	2296	380
Dadra & Nagar Ha	0	0	0	0	0	0	0	0	0	0	0	0	572	240
Daman & Diu	0	0	0	0	0	0	0	0	0	0	0	0	359	160
Lakshadweep	5	14	5	5	5	5	5	5	5	5	5	5	108	199
Pondichery	2	2	2	2	2	2	2	2	2	2	2	2	2245	720
All India	5	5	5	6	7	8	1	11	10	7	5	4	2071136	124644
no of sample hhs	91	108	120	247	390	511	748	720	448	253	131	69	XXX	XXX

Appendix - B

Consumer Expenditure Schedule

RURAL		*
URBAN		

CENTRAL		*
STATE		

GOVERNMENT OF INDIA
NATIONAL SAMPLE SURVEY ORGANISATION
SOCIO-ECONOMIC SURVEY
SIXTY-FIRST ROUND: JULY 2004 - JUNE 2005

SCHEDULE 1.0: CONSUMER EXPENDITURE

[0] descriptive identification of sample household	
1. state/u.t.:	5. hamlet name:
2. district:	6. ward/inv. unit/block:
3. tehsil/town:	7. name of head of household:
4. village name:	8. name of informant:

[1] identification of sample household

item no.	item	code	item no.	item	code
1.	srl. no. of sample village/ block		11.	sub-sample	
2.	round number	6 1	12.	FOD sub-region	
3.	schedule number	0 1 0	13.	sample hamlet-group/sub-block number	
4.	sample (central-1, state-2)		14.	second stage stratum	
5.	sector (rural-1, urban-2)		15.	sample household number	
6.	state-region		16.	srl. no. of informant (as in col.1, block 4)	
7.	district		17.	response code	
8.	stratum		18.	survey code	
9.	sub-stratum		19.	reason for substitution of original household (code)	
10.	sub-round				

CODES FOR BLOCK 1

*item 17: **response code** : informant: co-operative and capable -1, co-operative but not capable -2, busy -3, reluctant - 4, others - 9*

*item 18: **survey code** : original – 1, substitute – 2, casualty – 3*

*item 19: **reason for substitution of original household** : informant busy -1, members away from home -2, informant non-cooperative -3, others - 9*

** tick mark (✓) may be put in the appropriate place.*

[2] particulars of field operations

srl. no.	item	investigator	assistant superintendent	superintendent
(1)	(2)	(3)	(4)	(5)
1.	i) name (block letters)			
	ii) code			
2.	**date(s) of :**	DD MM YY	DD MM YY	DD MM YY
	(i) survey/inspection			
	(ii) receipt			
	(iii) scrutiny			
	(iv) despatch			
3.	number of additional sheets attached			
4.	total time taken to canvass schedule 1.0 (in minutes)			
5.	signature			

[12] perception of household regarding sufficiency of food

1.	do all members of your household 'get enough food every day'? *(yes: every month of the year-1, some months of the year -2; no: no month of the year-3)*			
2.	if code is 2 in item 1, during which calendar months did any member of the household not 'get enough food every day'? *(applicable month codes may be recorded in the box spaces: Jan-01, Feb-02, Mar-03, Apr-04, May-05, Jun-06, Jul-07, Aug-08, Sep-09, Oct-10, Nov-11, Dec-12)*			
3.	whether information on item 1 was actually obtained from the informant (*yes-1, no-2*)			

[3] household characteristics

1. household size			
2. **principal industry (NIC-1998)**	description:		
	code (5-digit)		
3. **principal occupation (NCO-1968)**	description:		
	code (3-digit)		
4. household type (code)			
5. religion (code)			
6. social group (code)			
7. whether owns any land *(yes-1, no -2)*			
8. **if yes in item 7,** type of land owned *(homestead only – 1, homestead and other land – 2, other land only – 3)*			
land as on the date of survey (in 0.000 hectares)	9. owned and possessed		
	10. leased-in		
	11. neither owned nor leased-in		
	12. leased-out		
	13. total possessed [items (9+10+11-12)]		
during July 03 to June 04	14. land cultivated (0.000 ha)		
	15. land irrigated (0.000 ha)		

16. dwelling unit code (*owned-1, hired-2, no dwelling unit-3, others-9*)			
primary source of energy for	17. cooking (code)		
	18. lighting (code)		
19. is any member of the household a regular salary earner? (*yes-1, no -2*)			
20. does the household possess ration card? (*yes-1, no -2*)			
21. **if yes in item 20,** type of ration card (code)			
during the last 365 days whether any member of the household is a beneficiary of: (yes-1, no-2)	22. Food for Work		
	23. Annapoorna		
	24. ICDS		
	25. Midday Meal		
26. did the household perform any ceremony during the last 30 days? (*yes – 1, no – 2*)			
27. no. of meals served to non-household members during the last 30 days			
monthly per capita expenditure (Rs.0.00)	28. *30 days* (item 36, bl.13)		
	29. *365 days* (item 46, bl.13)		

CODES FOR BLOCK 3

item 4: ***household type*** *: for rural areas: self-employed in non-agriculture-1, agricultural labour-2, other labour-3, self-employed in agriculture-4, others-9*

for urban areas: self-employed-1, regular wage/salary earning-2, casual labour-3, others-9

item 5: ***religion*** *: Hinduism-1, Islam-2, Christianity -3, Sikhism-4, Jainism-5, Buddhism-6, Zoroastrianism-7, others-9*

item 6: ***social group*** *: scheduled tribe-1, scheduled caste-2, other backward class-3, others-9*

item 17: ***primary source of energy for cooking*** *: coke, coal-01, firewood and chips-02, LPG-03, gobar gas-04, dung cake-05, charcoal-06, kerosene-07, electricity-08, others-09, no cooking arrangement-10*

item 18: ***primary source of energy for lighting*** *: kerosene-1, other oil -2, gas-3, candle-4, electricity-5, others-9, no lighting arrangement-6*

item 21: ***ration card type****: Antodaya -1, BPL – 2, others - 3*

Note: 1 acre = 0.4047 hectare

[4] demographic and other particulars of household members

srl. no.	name of member	relation to head (code)	sex *(male-1, female-2)*	age (years)	marital status (code)	general educational level (code)	no. of days stayed away from home during last 30 days	no. of meals usually taken in a day	no. of meals taken during last 30 days				
									away from home				at home
									free of cost			on payment	
									from school, balwadi, etc.	from employer as perquisites or part of wage	others		
(1)	(2)	(3)	(4)	(5)	(6)	(7)	(8)	(9)	(10)	(11)	(12)	(13)	(14)

CODES FOR BLOCK 4

Col. (3) : ***relation to head:*** *self-1, spouse of head-2, married child-3, spouse of married child-4, unmarried child-5, grandchild-6, father/mother/father-in-law/mother-in-law-7, brother/sister/brother-in-law/sister-in-law/other relatives-8, servants/employees/other non-relatives-9*

Col.(6) : ***marital status:*** *never married – 1, currently married – 2, widowed – 3, divorced/separated – 4*

Col. (7) : ***general educational level:*** *not literate –01, literate without formal schooling –02, literate but below primary –03, primary –04, middle –05, secondary –06, higher secondary –07, diploma/certificate course –08, graduate - 10, postgraduate and above -11*

[5] consumption of food, pan, tobacco and intoxicants during the last *30* days ended on .....

code	item	consumption out of home produce		total consumption		source[$]
		quantity* (0.000)	value (Rs 0.00)	quantity* (0.000)	value (Rs 0.00)	
(1)	(2)	(3)	(4)	(5)	(6)	(7)
101	rice - PDS					
102	rice - other sources					1
103	chira					
104	khoi, lawa					
105	muri					
106	other rice products					
107	wheat/atta - PDS					
108	wheat/atta - other sources					1
110	maida					
111	suji, rawa					
112	sewai, noodles					
113	bread: bakery					
114	other wheat products					
115	jowar & products					
116	bajra & products					
117	maize & products					
118	barley & products					
120	small millets & products					
121	ragi & products					
122	other cereals					
129	**cereal: s.t. (101-122)**					
139	**cereal substitutes:** tapioca, jackfruit, etc.					
140	arhar, tur					
141	gram: split					
142	gram: whole					
143	moong					
144	masur					
145	urd					
146	peas					
147	soyabean					
148	khesari					
150	other pulses					
151	gram products					
152	besan					
153	other pulse products					
159	**pulses & pulse products: s.t. (140-153)**					x

** Unit is kg unless otherwise specified in col(2).*

[$]Source code: only purchase -1, only home-grown stock -2, both purchase and home-grown stock -3, only free collection -4, only exchange of goods and services -5, only gifts / charities – 6, others -9

[5] consumption of food, pan, tobacco and intoxicants during the last *30* days ended on .....

code	item	consumption out of home produce		total consumption		source$
		quantity* (0.000)	value (Rs 0.00)	quantity* (0.000)	value (Rs 0.00)	
(1)	(2)	(3)	(4)	(5)	(6)	(7)
160	milk: liquid (litre)					
161	baby food					
162	milk: condensed/ powder					
163	curd					
164	ghee					
165	butter					
166	ice-cream					
167	other milk products					
169	**milk & milk products: s.t.(160-167)**					
170	vanaspati, margarine					
171	mustard oil					
172	groundnut oil					
173	coconut oil					
174	edible oil: others					
179	**edible oil: s.t. (170-174)**					
180	eggs (no.)	000		000		
181	fish, prawn					
182	goat meat/mutton					
183	beef/ buffalo meat					
184	pork					
185	chicken					
186	others: birds, crab, oyster, tortoise, etc.					
189	**egg, fish & meat: s.t. (180-186)**					

** Unit is kg unless otherwise specified in col(2).*

$Source code: only purchase -1, only home-grown stock -2, both purchase and home-grown stock -3, only free collection -4, only exchange of goods and services -5, only gifts / charities – 6, others -9

[5] consumption of food, pan, tobacco and intoxicants during the last *30* days ended on .....

code	item	consumption out of home produce		total consumption		source[$]
		quantity* (0.000)	value (Rs 0.00)	quantity* (0.000)	value (Rs 0.00)	
(1)	(2)	(3)	(4)	(5)	(6)	(7)
190	potato					
191	onion					
192	radish					
193	carrot					
194	turnip					
195	beet					
196	sweet potato					
197	arum					
198	pumpkin					
200	gourd					
201	bitter gourd					
202	cucumber					
203	parwal, patal					
204	jhinga, torai					
205	snake gourd					
206	papaya: green					
207	cauliflower					
208	cabbage					
210	brinjal					
211	lady's finger					
212	palak/other leafy vegetables					
213	french beans, barbati					
214	tomato					
215	peas					
216	chillis: green					
217	capsicum					
218	plantain: green					
220	jackfruit: green					
221	lemon (no.)	000		000		
222	garlic (gm)	000		000		
223	ginger (gm)	000		000		
224	other vegetables					
229	**vegetables: s.t. (190-224)**					

* *Unit is kg unless otherwise specified in col(2).*

[$] *Source code: only purchase -1, only home-grown stock -2, both purchase and home-grown stock -3, only free collection -4, only exchange of goods and services -5, only gifts / charities – 6, others -9*

[5] consumption of food, pan, tobacco and intoxicants during the last *30* days ended on .....

code	item	consumption out of home produce		total consumption		source$
		quantity* (0.000)	value (Rs 0.00)	quantity* (0.000)	value (Rs 0.00)	
(1)	(2)	(3)	(4)	(5)	(6)	(7)
230	banana (no.)	000		000		
231	jackfruit					
232	watermelon					
233	pineapple (no.)	000		000		
234	coconut (no.)	000		000		
235	guava					
236	singara					
237	orange, mausami (no.)	000		000		
238	papaya					
240	mango					
241	kharbooza					
242	pears, naspati					
243	berries					
244	leechi					
245	apple					
246	grapes					
247	other fresh fruits					
249	**fruits (fresh): s.t.(230-247)**					
250	coconut: copra					
251	groundnut					
252	dates					
253	cashewnut					
254	walnut					
255	other nuts					
256	raisin, kishmish, monacca, etc.					
257	other dry fruits					
259	**fruits (dry): s.t. (250-257)**					
260	sugar - PDS					1
261	sugar - other sources					
262	gur					
263	candy, misri					
264	honey					
269	**sugar: s.t. (260-264)**					
279	**salt**					

** Unit is kg unless otherwise specified in col(2).*

$Source code: only purchase -1, only home-grown stock -2, both purchase and home-grown stock -3, only free collection -4, only exchange of goods and services -5, only gifts / charities – 6, others -9

[5] consumption of food, pan, tobacco and intoxicants during the last *30* days ended on .....

code	item	consumption out of home produce		total consumption		source[$]
		quantity* (0.000)	value (Rs 0.00)	quantity* (0.000)	value (Rs 0.00)	
(1)	(2)	(3)	(4)	(5)	(6)	(7)
280	turmeric (gm)			000		
281	black pepper (gm)			000		
282	dry chillies (gm)	000		000		
283	tamarind (gm)	000		000		
284	curry powder (gm)	000		000		
285	oilseeds (gm)	000		000		
286	other spices (gm)	000		000		
289	**spices: s.t. (280-286)**	000		000		
290	tea: cups (no.)			000		
291	tea: leaf (gm)	000		000		
292	coffee: cups (no.)			000		
293	coffee: powder (gm)	000		000		
294	ice					1
295	cold beverages: bottled/canned (litre)					
296	fruit juice and shake (litre)					
297	coconut: green (no.)	000		000		
298	other beverages: cocoa, chocolate, etc.					
300	biscuits					
301	salted refreshments					
302	prepared sweets					
303	cooked meals (no.)			000		
304	cake, pastry					
305	pickles (gm)			000		
306	sauce (gm)			000		
307	jam, jelly (gm)			000		
308	other processed food					
309	**beverages etc.: s.t. (290-308)**					
310	pan: leaf					
311	pan: finished (no.)			000		
312	supari (gm)	000		000		
313	lime (gm)			000		
314	katha (gm)			000		
315	other ingredients for pan (gm)			000		
319	**pan: s.t. (310-315)**					

** Unit is kg unless otherwise specified in col(2).*

[$]Source code: only purchase -1, only home-grown stock -2, both purchase and home-grown stock -3, only free collection -4, only exchange of goods and services -5, only gifts / charities – 6, others -9

[5] consumption of food, pan, tobacco and intoxicants during the last *30* days ended on .....

code	item	consumption out of home produce		total consumption		source[$]
		quantity* (0.000)	value (Rs 0.00)	quantity* (0.000)	value (Rs 0.00)	
(1)	(2)	(3)	(4)	(5)	(6)	(7)
320	bidi (no.)			000		
321	cigarettes (no.)			000		
322	leaf tobacco (gm)			000		
323	snuff (gm)			000		
324	hookah tobacco (gm)			000		
325	cheroot (no.)			000		
326	zarda, kimam, surti (gm)			000		
327	other tobacco products					
329	**tobacco: s.t. (320-327)**					
330	ganja (gm)					
331	toddy (litre)					
332	country liquor (litre)					
333	beer (litre)					
334	foreign liquor or refined liquor (litre)					
335	other intoxicants					
339	**intoxicants: s.t. (330-335)**					

[6] consumption of fuel & light during the last *30* days ended on .....

code	item	consumption out of home produce		total consumption		source[$]
		quantity* (0.000)	value (Rs 0.00)	quantity* (0.000)	value (Rs 0.00)	
(1)	(2)	(3)	(4)	(5)	(6)	(7)
340	coke					
341	firewood and chips					
342	electricity (std. unit)			000		
343	dung cake					
344	kerosene-PDS(litre)					1
345	kerosene - other sources (litre)					
346	matches (box)			000		
347	coal					
348	LPG					
350	charcoal					
351	candle (no.)			000		
352	gobar gas					
353	other fuel					
359	**fuel and light: s.t. (340-353)**					

** Unit is kg unless otherwise specified in col(2).*

[$]Source code: only purchase -1, only home-grown stock -2, both purchase and home-grown stock -3, only free collection -4, only exchange of goods and services -5, only gifts / charities – 6, others -9

[7] consumption of clothing, bedding, etc.

code	item	during the last 30 days		during the last 365 days	
		quantity (0.000)	value (Rs 0.00)	quantity (0.000)	value (Rs 0.00)
(1)	(2)	(3)	(4)	(5)	(6)
360	dhoti (metre)				
361	sari (metre)				
362	cloth for shirt, pyjama, salwar, etc. (metre)				
363	cloth for coat, trousers, overcoat, etc. (metre)				
364	chaddar, dupatta, shawl, etc. (no.)	000		000	
365	lungi (no.)	000		000	
366	gamchha, towel, handkerchief (no.)	000		000	
367	hosiery articles, stockings, under-garments, etc. (no.)	000		000	
368	ready-made garments (no.)	000		000	
370	headwear (no.)	000		000	
371	knitted garments, sweater, pullover, cardigan, muffler, scarf, etc. (no.)	000		000	
372	knitting wool, cotton yarn (gm)	000		000	
373	clothing: others				
374	clothing: second-hand				
379	**clothing: s.t. (360-374)**				
380	bed sheet, bed cover (no.)	000		000	
381	rug, blanket (no.)	000		000	
382	pillow, quilt, mattress (no.)	000		000	
383	cloth for upholstery, curtain, table-cloth, etc. (metre)				
384	mosquito net (no.)	000		000	
385	mats and matting (no.)	000		000	
386	cotton (gm)	000		000	
387	bedding: others				
389	**bedding, etc.: s.t. (380-387)**				

[8] consumption of footwear

code	item	during the last 30 days		during the last 365 days	
		no. of pairs	value (Rs 0.00)	no. of pairs	value (Rs 0.00)
(1)	(2)	(3)	(4)	(5)	(6)
390	leather boots, shoes		00		00
391	leather sandals, chappals, etc.		00		00
392	other leather footwear		00		00
393	rubber/ PVC footwear		00		00
394	other footwear		00		00
399	**footwear: s.t. (390-394)**		00		00

[9] expenditure on education and medical (institutional) goods and services

code	item	during the last 30 days value (Rs 0.00)		during the last 365 days value (Rs 0.00)	
(1)	(2)	(3)		(4)	
400	books, journals				
401	newspapers, periodicals				
402	library charges		00		00
403	stationery				
404	tuition and other fees (school, college, etc.)				
405	private tutor/ coaching centre		00		00
406	other educational expenses				
409	**education: s.t. (400-406)**				
410	medicine				
411	X-ray, ECG, pathological test, etc.		00		00
412	doctor's/surgeon's fee		00		00
413	hospital & nursing home charges		00		00
414	other medical expenses				
419	**medical - institutional: s.t. (410-414)**				

[10] expenditure on miscellaneous goods and services including medical (non-institutional), rents and taxes during the last *30* days ended on .....

code	item	value (Rs 0.00)		code	item	value (Rs 0.00)	
(1)	(2)	(3)		(1)	(2)	(3)	
420	medicine			440	spectacles		00
421	X-ray, ECG, pathological test, etc.			441	torch		
422	doctor's/surgeon's fee			442	lock		
423	family planning			443	umbrella, raincoat		
424	other medical expenses			444	lighter (bidi/ cigarette/ gas stove)		
429	**medical - non-institutional: s.t. (420-424)**			445	other goods for personal care and effects		
430	cinema, theatre			**449**	**goods for personal care and effects: s.t. (440-445)**		
431	mela, fair, picnic			450	toilet soap		
432	sports goods, toys, etc.			451	toothbrush, toothpaste, etc.		
433*	club fees		00	452	powder, snow, cream, lotion		
434	goods for recreation and hobbies			453	hair oil, shampoo, hair cream		
435	photography			454	comb		
436	video cassette/ VCR/ VCP(hire)		00	455	shaving blades, shaving stick, razor		
437	cable TV connection			456	shaving cream		
438	other entertainment			457	sanitary napkins		00
439	**entertainment: s.t. (430-438)**			458	other toilet articles		
				459	**toilet articles: s.t. (450-458)**		00

** The value may be derived as the amount last paid divided by the number of months for which amount was paid.*

[10] expenditure on miscellaneous goods and services including medical (non-institutional), rents and taxes during the last *30* days ended on .....

code	item	value (Rs 0.00)		code	item	value (Rs 0.00)	
(1)	(2)	(3)		(1)	(2)	(3)	
460	electric bulb, tubelight			500	air fare		00
461	batteries			501	railway fare		00
462	other non-durable electric goods			502	bus/tram fare		
463	earthenware			503	taxi, auto-rickshaw fare		
464	glassware			504	steamer, boat fare		
465	bucket, water bottle/ feeding bottle & other plastic goods			505	rickshaw (hand drawn & cycle) fare		
466	coir, rope, etc.			506	horse cart fare		
467	washing soap/soda			507	porter charges		
468	other washing requisites			508	petrol		
470	agarbati			510	diesel		
471	flowers (fresh): all purposes			511	lubricating oil		
472	insecticide, acid, etc.			512	school bus/van		
473	other petty articles			513	other conveyance expenses		
479	**sundry articles: s.t. (460-473)**			**519**	**conveyance : s.t. (500-513)**		
480	domestic servant/cook		00	520*	house rent, garage rent (actual)		00
481	sweeper		00	521*	residential land rent		00
482	barber, beautician, etc.			522	other consumer rent		
483	washerman, laundry, ironing			**529**	**rent: s.t. (520-522)**		
484	tailor		00	**539**	**house rent, garage rent (imputed-** urban only)		00
485	priest			540*	water charges		
486	legal expenses		00	541*	other consumer taxes & cesses		
487	postage & telegram			**549**	**consumer taxes and cesses: s.t. (540-541)**		
488*	telephone charges						
490	repair charges for non-durables						
491	grinding charges						
492	miscellaneous expenses						
493	pet animals (incl. birds, fish)						
494	other consumer services excluding conveyance						
499	**consumer services excluding conveyance: s.t. (480-494)**						

** The value may be derived as the amount last paid divided by the number of months for which amount was paid.*

[11] expenditure for purchase and construction (including repair and maintenance) of durable goods for domestic use

item			during the last 30 days				during the last 365 days						
							first-hand purchase				second-hand purchase		
code	description	whether possessed (yes-1, no-2)	first-hand purchase: value (Rs)	cost of raw materials and services for construction and repair (Rs)	second-hand purchase: value (Rs)	total expenditure (Rs) (4+5+6)	no. purchased	whether hire purchased *(yes-1, no-2)*	value (Rs)	cost of raw materials and services for construction and repair (Rs)	no. purchased	value (Rs)	total expenditure (Rs) (10+11+13)
(1)	(2)	(3)	(4)	(5)	(6)	(7)	(8)	(9)	(10)	(11)	(12)	(13)	(14)
550	bedstead												
551	almirah, dressing table												
552	chair, stool, bench, table												
553	suitcase, trunk, box, handbag and other travel goods												
554	foam, rubber cushion (dunlopillo type)												
555	carpet, daree & other floor mattings												
556	paintings, drawings, engravings, etc.												
557	other furniture & fixtures (couch, sofa, etc.)												
559	**furniture & fixtures: s.t. (550-557)**												
560	gramophone & record player												
561	radio												
562	television												
563	VCR/VCP/DVD												
564	camera & photographic equipment												
565	tape recorder, CD player												
566	gramophone record, audio/video cassette, etc.												
567	musical instruments												
568	other goods for recreation												
569	**goods for recreation: s.t. (560-568)**												

[11] expenditure for purchase and construction (including repair and maintenance) of durable goods for domestic use

item			during the last 30 days				during the last 365 days						
							first-hand purchase				second-hand purchase		
code	description	whether possessed (yes-1, no-2)	first-hand purchase: value (Rs)	cost of raw materials and services for construction and repair (Rs)	second-hand purchase: value (Rs)	total expenditure (Rs) (4+5+6)	no. purchased	whether hire purchased *(yes-1, no-2)*	value (Rs)	cost of raw materials and services for construction and repair (Rs)	no. purchased	value (Rs)	total expenditure (Rs) (10+11+13)
(1)	(2)	(3)	(4)	(5)	(6)	(7)	(8)	(9)	(10)	(11)	(12)	(13)	(14)
570	gold ornaments												
571	silver ornaments												
572	jewels, pearls												
573	other ornaments												
579	**jewellery & ornaments: s.t. (570-573)**												
580	stainless steel utensils												
581	other metal utensils												
582	casseroles, thermos, thermoware												
583	other crockery & utensils												
589	**crockery & utensils: s.t. (580-583)**												
590	electric fan												
591	air conditioner												
592	air cooler												
593	lantern, lamp, electric lampshade												
594	sewing machine												
595	washing machine												
596	stove												
597	pressure cooker/pressure pan												
598	refrigerator												
600	electric iron, heater, toaster, oven & other electric heating appliances												
601	other cooking/household appliances												
609	**cooking and household appliances: s.t. (590-601)**												

[11] expenditure for purchase and construction (including repair and maintenance) of durable goods for domestic use

item		whether possessed (yes-1, no-2)	during the last 30 days				during the last 365 days						
							first-hand purchase				second-hand purchase		
code	description		first-hand purchase: value (Rs)	cost of raw materials and services for construction and repair (Rs)	second-hand purchase: value (Rs)	total expenditure (Rs) (4+5+6)	no. purchased	whether hire purchased *(yes-1, no-2)*	value (Rs)	cost of raw materials and services for construction and repair (Rs)	no. purchased	value (Rs)	total expenditure (Rs) (10+11+13)
(1)	(2)	(3)	(4)	(5)	(6)	(7)	(8)	(9)	(10)	(11)	(12)	(13)	(14)
610	bicycle												
611	motor cycle, scooter												
612	motor car, jeep												
613	tyres & tubes												
614	other transport equipment												
619	**personal transport equipment: s.t. (610-614)**												
620	hearing aids & orthopaedic equipment												
621	other medical equipment												
629	**therapeutic appliances : s.t. (620-621)**												
630	clock, watch												
631	other machines for household work												
632	personal computer												
633	mobile phone handset												
634	any other personal goods												
639	**other personal goods: s.t. (630-634)**												

[11] expenditure for purchase and construction (including repair and maintenance) of durable goods for domestic use

item		whether possessed (yes-1, no-2)	during the last 30 days				during the last 365 days						
							first-hand purchase				second-hand purchase		
code	description		first-hand purchase: value (Rs)	cost of raw materials and services for construction and repair (Rs)	second-hand purchase: value (Rs)	total expenditure (Rs) (4+5+6)	no. purchased	whether hire purchased *(yes-1, no-2)*	value (Rs)	cost of raw materials and services for construction and repair (Rs)	no. purchased	value (Rs)	total expenditure (Rs) (10+11+13)
(1)	(2)	(3)	(4)	(5)	(6)	(7)	(8)	(9)	(10)	(11)	(12)	(13)	(14)
640	bathroom and sanitary equipment												
641	plugs, switches & other electrical fittings												
642	residential building & land (cost of repairs only)												
643	other durables (specify).....												
649	**residential building, land and other durables : s.t. (640-643)**												
659	**durable goods : total (559+569+579+589+609+619+629+639+649)**												

[13] summary of consumer expenditure

srl. no.	item	reference			value (Rs 0.00) of consumption	
		block	item	column	**during last 30 days**	
(1)	(2)	(3)	(4)	(5)	(7)	
1.	cereals	5	129	6		
2.	cereal substitute	5	139	6		
3.	pulses & products	5	159	6		
4.	milk & milk products	5	169	6		
5.	edible oil	5	179	6		
6.	egg, fish & meat	5	189	6		
7.	vegetables	5	229	6		
8.	fruits (fresh)	5	249	6		
9.	fruits (dry)	5	259	6		
10.	sugar	5	269	6		
11.	salt	5	279	6		
12.	spices	5	289	6		
13.	beverages etc.	5	309	6		
14.	pan	5	319	6		
15.	tobacco	5	329	6		
16.	intoxicants	5	339	6		
17.	fuel and light	6	359	6		
18.	medical (non-institutional)	10	429	3		
19.	entertainment	10	439	3		
20.	personal effects	10	449	3		
21.	toilet articles	10	459	3		
22.	sundry articles	10	479	3		
23.	consumer services excl. conveyance	10	499	3		
24.	conveyance	10	519	3		
25.	rent	10	529	3		
26.	consumer taxes & cesses	10	549	3		
27.	**sub-total (1 – 26)**					
28.	clothing	7	379	4		
29.	bedding etc.	7	389	4		
30.	footwear	8	399	4		00
31.	education	9	409	3		
32.	medical (institutional)	9	419	3		
33.	durable goods	11	659	7		00
34.	**total monthly expenditure [sub-total (27-33)]**					
35.	household size	3	1	×		
36.	**monthly per capita expenditure (Rs 0.00) [srl. no. 34 ÷ srl. no. 35]**					
37.	imputed rent	10	539	3		00
					during last 365 days	
38.	clothing	7	379	6		
39.	bedding etc.	7	389	6		
40.	footwear	8	399	6		00
41.	education	9	409	4		
42.	medical (institutional)	9	419	4		
43.	durable goods	11	659	14		00
44.	s.t. for 365 days' data (38-43)					
45.	(30÷365) × srl. no. 44					
46.	**monthly per capita expenditure (Rs. 0.00) [srl. no. (27 + 45) ÷ srl. no. 35]**					

[14] remarks by investigator

[15] comments by supervisory officer(s)

List of NSS Reports available for sale

Sl. No.	Report No.	Title of the Report	Price (in Rs.) Hard Copy	Floppy(s)/ CD(s)
(1)	(2)	(3)	(4)	(5)
		Unorganised Trade, NSS 46th Round		
1*	403	Small Trading Units in India	150	380
2	403/1	State Level results on small trading units in India: Vol.-I	250	710
3*	403/1	State Level results on small trading units in India: Vol.-II	250	710
		Land & livestock holdings and Debt & Investment, NSS 48th Round		
4*	407	Operational land holdings in India, 1991-92: Salient features	250	710
5	408	Live-stock and Agricultural implements in House-hold operational holdings, 1991-92	150	380
6	414	Seasonal variation in the operation of land holdings in India, 1991-92	250	710
7	419	Household Assets and Liabilities as on 30.6.91	250	1140
8	420	Indebtedness of Rural Households as on 30.6.1991	250	1370
9	421	Indebtedness of Urban Households as on 30.6.1991	250	1370
10	431(Part I)	Household Borrowings and Repayments during 1.7.91 to 30.6.92	250	1140
11	431(Part-II)	-do-	250	1140
12	432 (Part-I)	Households Assets and Indebtedness of Social Groups as on 30.6.91	250	1140
13	432 (Part-II)	-do-	250	710
14	437	Household capital expenditure during 1.7.91 to 30.6.92.	250	1370
		Housing Conditions and Migration with special emphasis on slum dwellers, NSS 49th round		
15	417	Slums in India	150	380
16	429	Housing Conditions in India	150	380
17	430	Migration in India	250	710
		Employment & Unemployment, NSS 50th Round		
18	406	Key Results on Employment & Unemployment	150	610
19	409	Employment & Unemployment in India, 1993-94	250	710
20	411	Employment & Unemployment situation in cities and Towns in India, 1993-94	150	380
21	412	Economic activities and school attendance by children in India, 1993-94	150	380
22*	416	Participation of Indian women in household work and other specified activities, 1993-94	150	380
23	418	Unemployed in India, 1993-94 : Salient Features	150	380
24	425	Employment & Unemployment situation among social groups in India, 1993-94	250	480
25	438	Employment & Unemployment situation among religious groups in India, 1993-94	150	610
		Consumer Expenditure, NSS 50th Round		
26	401	Key results on Household Consumer Expenditure, 1993-94	150	380
27	402	Level and Pattern of Consumer Expenditure	250	710
28*	404	Consumption of some important commodities in India	250	710
29	405	Nutritional intake in India	250	710
30	410/1	Dwellings in India	250	710
31	410/2	Energy used by Indian households	150	380
32	413	Sources of household income in India, 1993-94	150	380
33	415	Reported adequacy of food intake in India, 1993-94	150	380
34	422	Differences in level of consumption among socio-economic groups	150	380
35	423	IRDP assistance and participation in Public Works, 1993-94	150	380
36	426	Use of durable goods by Indian households, 1993-94	150	380
37	424	Ownership of Live-Stock, cultivation of selected crops and consumption levels, 1993-94	150	610
38	427	Consumption of tobacco in India, 1993-94	150	610
39	428	Wages in kind, Exchanges of Gifts and Expenditure on Ceremonies and Insurance in India, 1993-94	150	610

* **The hard copies are out of stock. However, soft copies are available.**

Continued

List of NSS Reports available for sale(contd.)

Sl. No.	Report No.	Title of the Report	Price (in Rs.) Hard Copy	Floppy(s)/ CD(s)
(1)	(2)	(3)	(4)	(5)
		Consumer Expenditure and Unorganised Manufacture, NSS 51st Round		
40	433	Unorganised Manufacturing Sector in India Its Size, Employment and Some Key Estimates.	250	710
41	434	Unorganised Manufacturing Enterprises in India: Salient Features	250	710
42	435	Assets and Borrowings of the Unorganised Manufacturing Enterprises in India	150	380
43	436	Household Consumer Expenditure and Employment Situation in India, 1994-95	150	610
		Consumer Expenditure, NSS 52nd Round		
44	440	Household Consumer Expenditure and Employment Situation in India, 1995-96	150	610
		Education, NSS 52nd Round		
45	439	Attending an Educational Institution in India: Its level, nature and cost	250	1140
		Health, NSS 52nd Round		
46*	441	Morbidity and Treatment of ailments	250	1140
47	445	Maternal and Child Health Care in India	150	1270
		Aged in India, NSS 52nd Round		
48	446	The Aged in India, A Socio-Economic Profile, 1995-96	150	380
		Consumer Expenditure, NSS 53rd Round		
49	442	Household Consumer Expenditure and Employment Situation in India, 1997	150	610
		Unorganised Trade, NSS 53rd Round		
50	443	Small Trading units in India and their Basic Characteristics: 1997, Vol. I	250	710
51	444	Small Trading units in India and their Basic Characteristics: 1997, Vol. II	250	710
		Consumer Expenditure, Common Property Resources, Sanitation & Hygiene, Services, NSS 54th Round		
52	448	Household Consumer Expenditure and Employment Situation in India	150	610
53	449	Drinking water, sanitation and hygiene in India	250	1140
54	450	Travel and Use of Mass Media and Financial Services by Indian Households	150	610
55	451	Cultivation Practices in India	250	1370
56	452	Common Property Resources	250	1370
		Choice of Reference Period for Consumption Data, NSS 51st, 52nd, 53rd & 54th Round		
57	447	Choice of Reference Period for Consumption Data	150	1700
		Consumer Expenditure, NSS 55th Round (July'99 - June 2000)		
58	453	Household Consumer Expenditure in India (July – December 1999) - Key Results	150	610
59	454	Household Consumer Expenditure in India, 1999–2000 - Key Results	150	610
60*	457	Level and Pattern of Consumer Expenditure in India, 1999 - 2000	250	1520
61	461	Consumption of some important Commodities in India, 1999-2000	250	1370
62	463	Sources of household income in India, 1999-2000	150	380
63	464	Energy Used by Indian Households, 1999-2000	150	610
64	466	Reported Adequacy of Food Intake in India, 1999 - 2000	150	610
65	467	IRDP Assistance and Participation in Public Works: 1999-2000	150	610
66	471	Nutritional Intake in India, 1999-2000	250	710
67	472	Differences in the level of consumption among socio economic groups, 1999-2000	250	480
68	473	Literacy and Levels of Education in India, 1999 - 2000	250	610
69	474	Sources of household consumption in India, 1999 - 2000	250	710

* **The hard copies are out of stock. However, soft copies are available.**

Continued

List of NSS Reports available for sale (contd.)

Sl. No.	Report No.	Title of the Report	Price (in Rs.) Hard Copy	Price (in Rs.) Floppy(s)/ CD(s)
(1)	(2)	(3)	(4)	(5)
		Employment & Unemployment, NSS 55th Round (July'99 - June 2000)		
70	455	Employment and Unemployment in India, 1999-2000 - Key Results	150	610
71	458 (Part-I)	Employment and Unemployment Situation in India, 1999 - 2000	250	750
72	458(Part-II)	Employment and Unemployment Situation in India, 1999 - 2000	250	1370
73	460	Non agricultural workers in Informal Sector based on Employment and Unemployment Survey, 1999-2000	150	610
74	462	Employment and Unemployment situation in Cities and Towns of India, 1999-2000	150	610
75	465	Participation of Indian Women in Household work and other specified activities, 1999-2000	150	610
76	468	Employment and Unemployment among religious groups in India, 1999-2000	150	610
77	469	Employment and Unemployment among social groups in India, 1999-2000	250	2950
78	470	Migration in India, 1999-2000	250	1140
		Non-agricultural Enterprises in Informal Sector 1999-2000, NSS 55th Round (July'99 - June 2000)		
79*	456	Non-agricultural Enterprises in the Informal Sector in India, 1999-2000 - Key Results	150	610
80	459	Informal Sector in India, 1999 - 2000 - Salient Features	250	1600
		Unorganised Manufacturing, NSS 56th Round (July 2000 - June 2001)		
81	477	Unorganised Manufacturing Sector in India 2000-2001 - Key Results	250	710
82	478	Unorganised Manufacturing Sector in India 2000-2001 - Characteristics of Enterprises	250	1370
83	479	Unorganised Manufacturing Sector in India, 2000 – 2001: Employment, Assets and Borrowings	250	1370
84	480	Unorganised Manufacturing Sector in India, 2000 – 2001: Input, Output and Value added	250	1370
		Consumer Expenditure, NSS 56th Round (July 2000 - June 2001)		
85	476	Household Consumer Expenditure and Employment - Unemployment Situation in India, 2000 - 2001	150	1040
		Pilot Survey on Suitability of Reference Period for Measuring Household Consumption		
86	475	Results of a Pilot Survey on Suitability of Different Reference Periods for Measuring Household Consumption	150	610
		Unorganised Service Sector, NSS 57th Round (July 2001 - June 2002)		
87	482	Unorganised Service Sector in India 2001 - 02 Salient Features	250	1925
88	483	Unorganised Service Sector in India 2001 - 02 Characteristics of Enterprises	250	1370
		Consumer Expenditure, NSS 57th Round (July 2001 - June 2002)		
89	481	Household Consumer Expenditure and Employment - Unemployment Situation in India, 2001 - 2002	250	2680
		Disability, NSS 58th Round (July 2002 - December 2002)		
90	485	Disabled Persons in India, July-December 2002	250	7080
		Consumer Expenditure, NSS 58th Round (July 2002 - December 2002)		
91	484	Household Consumer Expenditure and Employment - Unemployment Situation in India, 2002 - 2003	150	2380

* **The hard copies are out of stock. However, soft copies are available.**

Continued

List of NSS Reports available for sale

Sl. No.	Report No.	Title of the Report	Price (in Rs.) Hard Copy	Floppy(s)/ CD(s)
(1)	(2)	(3)	(4)	(5)
		Village facilities, NSS 58th Round (July 2002 - December 2002)		
92	487	Report on village facilities, July-December 2002	150	980
		Urban Slums, NSS 58th Round		
93	486	Condition of Urban Slums, 2002: Salient Features	250	2080
		Housing Condition, NSS 58th Round		
94	488	Housing Condition in India, 2002: Housing stock and constructions	250	9280
95	489	Housing Condition in India, 2002: Household Amenities and Other Characteristics	250	9220
		Consumer Expenditure, NSS 59th Round		
96	490	Household Consumer Expenditure and Employment - Unemployment Situation in India	150	1580
		Situation Assessment Survey of Farmers, NSS 59th Round		
97	498	Indebtedness of Farmer Households	150	1380
98	499	Access to Modern Technology for Farming, 2003	250	1680
99	496	Some Aspects of Farming, 2003	250	2680
100	495	Consumption Expenditure of Farmer Households, 2003	250	2140
101	497	Income, Expenditure and Productive Assets of Farmer Households, 2003	250	3480
		Land & livestock holdings and Debt & Investment, NSS 59th Round		
102	491	Household Ownership Holdings in India, 2003	250	3680
103	492	Some Aspects of Operational Land Holdings in India, 2002-03	250	5080
104	493	Livestock Ownership Across Operational Land Holding Classes in India, 2002-03	150	1580
105	494	Seasonal Variation in the Operational Land Holdings in India, 2002-03	250	2080
106	500	Household Assets and Liabilities in India as on 30.06.2002	250	4880
107	501	Household Indebtedness in India as on 30.06.2002	250	6000
108	502	Household Borrowings and Repayments in India during 1.7.2002 to 30.6.2003	250	4750
109	503	Household Assets Holdings, Indebtedness, Current Borrowings and Repayments of Social Groups in India as on 30.06.2002	250	3880
110	504	Household Capital Expenditure in India during 1.7.2002 to 30.6.2003	250	7280
		Employment & Unemployment, NSS 60th Round		
111	506	Employment and Unemployment Situation in India, January - June 2004	250	3580
		Consumer Expenditure, NSS 60th Round		
112	505	Household Consumer Expenditure in India, January - June 2004	150	2580
		Health, NSS 60th Round (January - June 2004)		
113	507	Morbidity, Health Care and the Condition of the Aged	250	4480
		Consumer Expenditure, NSS 61st Round (July 2004 - June 2005)		
114	508	Level and Pattern of Consumer Expenditure, 2004-05	250	5080
115	512	Perceived Adequacy of Food Consumption in Indian Households 2004-2005	150	1780
		Employment & Unemployment, NSS 61st Round (July 2004 - June 2005)		
116	515 (Part-I)	Employment and Unemployment Situation in India, 2004-05 (Part-I)	250	4680
117	515 (Part-II)	Employment and Unemployment Situation in India, 2004-05 (Part-II)	250	4680
118	516	Employment and Unemployment Situation Among Social Groups in India, 2004-05	250	3680
119	517	Status of Education and Vocational Training in India 2004-2005	250	2680
120	518	Participation of Women in Specified Activities along with Domestic Duties	150	1380

*** The hard copies are out of stock. However, soft copies are available.**

Copies are available with the Deputy Director General, SDRD, NSSO, 164, Gopal Lal Tagore Road, Kolkata-700 108 on payment basis through Demand Draft drawn in favour of **"Pay & Accounts Officer, Ministry of Statistics & P.I., Kolkata". Postal Charges will be Rs. 85/- by Speed Post and Rs. 30/- by Regd. Parcel for single copy within India.**

Dissemination of NSS Results

Hard copies as well as soft copies of the published NSS reports are available on payment basis. The latest list of NSS reports available for sale is displayed at our website www.mospi.nic.in. Each NSS report also contains such a list of reports.

One can obtain the hard copies as well as the soft copies of the NSS reports from the Deputy Director General, SDRD, NSSO, 164, Gopal Lal Tagore Road, Kolkata-700108. Demand draft drawn in favour of "Pay & Accounts Officer, Ministry of Statistics & Programme Implementation, Kolkata" should be submitted along with the list of reports required.